



# Delhi Public School Gandhinagar

Academic Session 2025-26

## INTERNATIONAL GENERAL KNOWLEDGE OLYMPIAD (IGKO)

<b>Student Name:</b>		
<b>Total Questions: 50</b>	<b>Guidelines for the Candidate</b>	<b>Time: 1 hr.</b>
1.	Additional 10 minutes will be given to the students to fill up the students' information before the start of the exam.	
2.	All questions are compulsory. There is no negative marking. Use of calculator is not permitted.	
3.	Write your Roll no, Name and Class clearly on the answer sheet and do not forget to sign.	
4.	There is only one correct answer hence mark one choice only.	
5.	Darken your choice with HB pencil or Blue/Black ball point pen.	
6.	Rough work should be done in the blank space provided in the booklet.	
7.	Return the answer sheet to the invigilator at the end of the exam. The question paper can be retained by the student.	

**Tick the correct answer.**

Q1. Which part of the plant is a Potato?

- |           |           |
|-----------|-----------|
| a. Stem   | c. Fruit  |
| b. Leaves | d. Flower |

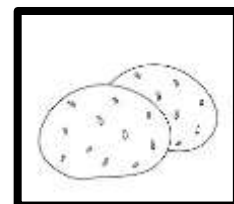

Q2. I am a very pretty insect. I have colourful wings and go from flower to flower. Who am I?

- |              |             |
|--------------|-------------|
| a. Cockroach | c. Mosquito |
| b. Butterfly | d. Bug      |

Q3. I am a chick, fluffy and yellow in colour. Whose young one am I?

- a. Cat
- b. Hen

- c. Goat
- d. Dog



Q4. I am a small computer that you place on your lap and work on. What am I called?

- a. Desktop
- b. Tablet

- c. Laptop
- d. Mobile

Q5. Which of the following is not the part of a computer?

- a. Mouse
- b. Keyboard

- c. Printer
- d. Pressure Cooker

Q6. The tallest statue in the World is shown in the given picture. Identify its name and location.

- a. The Statue of Belief, India
- b. The Statue of Unity, India

- c. The Statue of Equality, India
- d. The Statue of Liberty, USA



Q7. \_\_\_\_\_ is a bird which can talk.

- a. Eagle
- b. Duck

- c. Parrot
- d. Pigeon



Q8. Which of the following folk dance belongs to the Punjab?

a.



c.



b.



d.



Q9. Riya is living in Chandigarh. Her friend Sanya is living in Japan. Which of the following is not a useful mode of communication between them?

- a. Inland letters
- b. Mobile phone
- c. E- mail
- d. Facebook

Q10. Which country's hockey team has won the 2017 women's Asian Champions Trophy held in Japan?

- a. China
- b. India
- c. South Korea
- d. Japan

Q11. Select the odd one out on the basis of the mode of communication?



Q12. In which of these sports would you balance yourself on a beam?

- a. Diving
- b. Judo
- c. Gymnastics
- d. Basketball



Q13. When is the Army Day Celebrated in India?

- a. January 10
- b. February 22
- c. March 13
- d. January 15

Q14. Which is the National Sports of India?

- a. Badminton
- b. Hockey
- c. Cricket
- d. Football

Q15. The root of which plant is used as a vegetable \_\_\_\_\_.

- a. Cabbage
- b. Beans
- c. Carrot
- d. Lady Finger



Q16. What is Doraemon scared of in the animated series Doraemon?

- a. Cats
- b. Mice
- c. Hen
- d. Buffalo



Q17. Who is the Supreme Commander of the Armed Forces of India?

- a. Prime Minister of India
- b. Vice President of India
- c. President of India
- d. Defence Minister

Q18. Who is the Current Chief Minister of Assam?

- a. Tarun Gogoi
- b. Bhupinder Barman
- c. Sarbananda Sonowal
- d. Himanta Biswa Sarma

Q19. On which date is the 'Teachers' Day' celebrated every year?

- a. 5<sup>th</sup> September
- b. 5<sup>th</sup> June
- c. 22<sup>nd</sup> April
- d. 5<sup>th</sup> July

Q20. Who is the current President of India?

- a. Mrs. Draupadi Murmu
- c. Dr. Manmohan Singh



b. Shri. Rahul Gandhi



d. Shri. Atal Bihari Vajpayee



Q21. Which is the largest planet in our Solar System?

- a. The Jupiter
- b. The Neptune
- c. The Saturn
- d. The Uranus

Q22. What kind of pollution is shown in the picture?

- a. Air pollution
- b. Water pollution
- c. Land pollution
- d. Noise pollution



Q23. Where was the 24<sup>th</sup> National Children's Science Congress organized in December 2016?

- a. New Delhi
- b. Gandhi Nagar
- c. Maharashtra
- d. Haryana

Q24. Which organ in our body is protected by the bones shown in the given picture?

- a. Heart
- b. Leg
- c. Arm
- d. Brain



Q25. Name the star that shines during the day.

- a. The Earth
- b. The Sun
- c. The Moon
- d. The Sky

Q26. Which one of these words rhymes with the word "SAD"?

- a. Mad
- b. Maid
- c. Said
- d. Crab

Q27. We can smell with the help of our \_\_\_\_\_.

- a. eye
- b. nose
- c. tongue
- d. ear

Q28. It is a large marble building in Kolkata (West Bengal) which was built between 1906 and 1921?

- a. The Taj Mahal
- b. The Red Fort
- c. The Victoria Memorial
- d. The Charminar



Q29. Rahul is wearing shoes with wheels attached to them. Which sport is he playing?

- a. Ice skating
- b. Roller Skating
- c. Skating
- d. surfing

Q30. Our currency is Rupee. What is the currency of Thailand?

- a. Thai Baht
- b. Ringgit
- c. Taka
- d. Rupee

Q31. Which is the fastest land animal?

- a. Lion
- b. Elephant
- c. Deer
- d. Cheetah



Q32. Of which Indian state is Dhokla the traditional dish?

- a. Rajasthan
- b. Gujarat
- c. Kerala
- d. Madhya Pradesh



Q33. I am a big yellow coloured flower that always faces the Sun.  
Who am I?

- a. The Sunflower
- b. The Lily
- c. The Lotus
- d. The Jasmine



Q34. Which animated movie won the 'Best Animated Film Award' at the 64<sup>th</sup> National Film Awards in 2017?

- a. Delhi Safari
- b. Mahayoddha Rama
- c. Mahabharat
- d. Dhanak

Q35. Which city in India has been declared as the cleanest city in 2017?

- a. Bhopal
- b. Indore
- c. Chandigarh
- d. Surat

Q36. Which state is known as the Spice Garden?

- a. Uttar Pradesh
- b. Kerala
- c. Gujarat
- d. Rajasthan

Q37. Which city is also known as the 'Pink City'?

- a. Udaipur
- b. Kanpur
- c. Jaipur
- d. Rampur

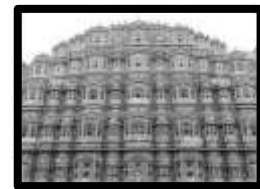

Q38. Name the city where the Lotus Temple is located.

- a. Ahmedabad
- b. Mumbai
- c. New Delhi
- d. Jaipur



Q39. Which of the following options correctly spells a fruit?

- a. Pomegranate
- b. Pemegranatte
- c. Pomagranate
- d. Pommegranate

Q40. The doctor who takes care of our teeth is called the \_\_\_\_\_.

- a. Surgeon
- b. Dentist
- c. Nurse
- d. Cardiologist

Q41. How many legs does a spider have?

- a. 8
- b. 10
- c. 7
- d. 4

Q42. Identify the cartoon character.

- a. Chhota Bheem
- b. Doraemon
- c. Tom & Jerry
- d. Shinchon

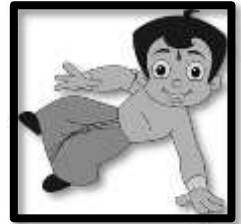

Q43. A person who makes the doors, windows, tables and chairs for us is called a \_\_\_\_\_.

- a. Postman
- b. Teacher
- c. Tailor
- d. Carpenter

Q44. Name the animal which has a hump on its back.

- a. Kangaroo
- b. Buffalo
- c. Zebra
- d. Camel

Q45. \_\_\_\_\_ is the world's largest desert.

- a. The Sahara Desert
- b. The Thar Desert
- c. The Sweet Desert
- d. The Mixed Desert



Q46. The five Olympic rings represent the \_\_\_\_\_

- a. five countries
- b. five dishes
- c. five continents
- d. five people

Q47. Virat Kohli is a renowned \_\_\_\_\_ player.

- a. cricket
- b. chess
- c. football
- d. badminton



Q48. Which of these animals is a reptile?

- a. Spider
- b. Monkey
- c. Crocodile
- d. Frog

Q49. I am an animal with the longest neck. Who am I?

- a. Tiger
- b. Giraffe
- c. Lion
- d. Cat



Q50. Sania Mirza is famous for playing which sports?

- a. Tennis
- b. Football
- c. Chess
- d. Basketball



**ANSWER KEY**

<b>QUES NO:</b>	<b>ANSWER</b>	<b>QUES NO:</b>	<b>ANSWER</b>
1	A	26	A
2	B	27	B
3	B	28	C
4	C	29	B
5	D	30	A
6	B	31	D
7	C	32	B
8	A	33	A
9	A	34	B
10	B	35	B
11	C	36	B
12	C	37	C
13	D	38	C
14	B	39	A
15	C	40	B
16	B	41	A
17	C	42	A
18	D	43	D
19	A	44	D
20	A	45	A
21	A	46	C
22	B	47	A
23	C	48	C
24	A	49	B
25	B	50	A



## Delhi Public School Gandhinagar

Academic Session 2025-26

## INTERNATIONAL GENERAL KNOWLEDGE OLYMPIAD (IGKO)

<b>Student Name:</b>	
<b>Total Questions: 50</b>	<b>Guidelines for the Candidate</b>
	<b>Time: 1 hr.</b>
1.	Additional 10 minutes will be given to the students to fill up the students' information before the start of the exam.
2.	All questions are compulsory. There is no negative marking. Use of calculator is not permitted.
3.	Write your Roll no, Name and Class clearly on the answer sheet and do not forget to sign.
4.	There is only one correct answer hence mark one choice only.
5.	Darken your choice with HB pencil or Blue/Black ball point pen.
6.	Rough work should be done in the blank space provided in the booklet.
7.	Return the answer sheet to the invigilator at the end of the exam. The question paper can be retained by the student.

**Tick the correct answer.**

Q1. Identify the leaf shown in the given picture.

- a. Watermelon leaf
- b. Papaya leaf
- c. Neem leaf
- d. Pine leaf



Q2. Who is the current Chief Minister of Assam?

- a. Tarun Gogoi
- b. Bhupinder Barman
- c. Himanta Biswa Sarma
- d. Hiteswar Saika

Q3. In which state of India sun rises first?

- a. Andra Pradesh
- b. Uttar Pradesh
- c. Arunachal Pradesh
- d. Madhya Pradesh

Q4. The currency of a country is the money it uses. Of which country is Yen the currency?

- a. Japan
- b. USA
- c. Australia
- d. Canada

Q5. I am an organ present in the chest that pumps blood to all the parts of the body. What am I called?

- a. Brain
- b. Lung
- c. Heart
- d. Kidney



Q6. I arrest criminals and keep the city safe. Who am I?

- a. Chemist
- b. Sweeper
- c. Policewoman
- d. Artist

Q7. Which month has least number of days?

- a. December
- b. June
- c. February
- d. April

Q8. It is a historic monument in Hyderabad, with four minarets.

a.



c.



b.



d.



Q9. In which continent is India situated?

a. Asia

c. Africa

b. Europe

d. North America

Q10. You have a chocolate but your brother doesn't have one. What will you do?

a. Share the chocolate with him

c. Hide the chocolate from him

b. Tease him for not having a chocolate

d. None of these

Q11. This game is played with a racquet and a ball across a big table.

a.



c.



b.



d.



Q12. Which is the largest sea animal in the world?

- a. An Elephant
- b. A Gorilla
- c. The Blue whale
- d. An Ostrich

Q13. A fruit like apple give us \_\_\_\_\_.

- a. Fiber
- b. Water
- c. Vitamins and Minerals
- d. All of these

Q14. The crushed seeds of this flower are used to make the cooking oil. This oil is called \_\_\_\_\_ oil.

- a. Jasmine
- b. Rose
- c. Sunflower
- d. Mogra



Q15. I work in the fields and grow crops like rice, wheat and vegetables. I am a \_\_\_\_\_.

- a. Driver
- b. Postman
- c. Doctor
- d. Farmer



Q16. Which one of these rhymes with RED.

- a. Bead
- b. Speed
- c. Breed
- d. Shred

Q17. The women of this state in India wear Mekhela Chador. Which state are we talking about?

- a. Rajasthan
- b. Odisha
- c. Assam
- d. Kerala



Q18. Every year in India, 26<sup>th</sup> January is celebrated as the\_\_\_\_\_.

- a. Independence Day
- b. Gandhi Jayanti
- c. Republic Day
- d. Children's Day

Q19. Neeraj Chopra is an Indian sportsman. He is associated with which one of the following sports?

- a. Shooting
- b. Javelin Throw
- c. Archery
- d. Boxing



Q20. Which of the following states is famous for Vada pav?

- a. Bihar
- b. Himachal Pradesh
- c. Gujarat
- d. Maharashtra

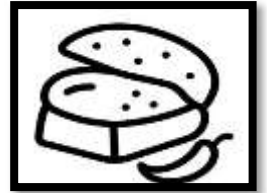

Q21. You must always \_\_\_\_\_ your food properly.

- a. Swallow
- b. Chew
- c. Gobble
- d. Sip

Q22. I am a goat. What is my baby called?

- a. Foal
- b. Kid
- c. Gosling
- d. Fawn

Q23. Which one of these plants is a water plant?

- a. Orchid
- b. Lotus
- c. Daisy
- d. Pansy

Q24. While playing, your friend Rishu falls down and injures his knee. You should apply \_\_\_\_\_ to his wound.

- a. sugar
- b. band aid
- c. salt for burn relief
- d. sand



Q25. If January is the first month of the year, which is the seventh month of that year?

- a. May
- b. June
- c. July
- d. September

Q26. Name the insect with colourful and beautiful wings.

- a. Spider
- b. Housefly
- c. Butterfly
- d. Dragonfly



Q27. Hold me to your lips and blow through the hole. My sweet sound will reach your soul. Who am I?

- a. Guitar
- b. Drum
- c. Tabla
- d. Flute

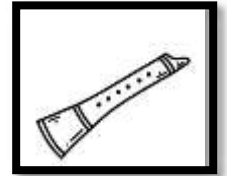

Q28. How many red balls are used in a game of snooker?

- a. 10
- b. 15
- c. 12
- d. 20

Q29. Which is the nearest planet to the Sun in our Solar System?

- a. The Saturn
- b. The Earth
- c. The Mercury
- d. The Uranus

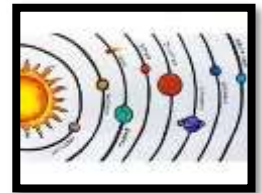

Q30. The National Emblem of India consists of \_\_\_\_\_ lions.

- a. five
- b. four
- c. one
- d. six



Q31. Which of these animals is a reptile?

- a. Spider
- b. Crocodile
- c. Honey bee
- d. Frog

Q32. I am round and red. You can add me to sandwiches or eat me as a salad. Who am I?

- a. Tomato
- b. Brinjal
- c. Beans
- d. Cabbage

Q33. Which is the only month in a normal year that has 28 days?

- a. April
- b. December
- c. February
- d. June

Q34. What do you call a loud sound that is heard soon after a flash of light in the sky, while it is raining?

- a. Siren
- b. Lights
- c. thunder
- d. None of these



Q35. The women of which state wear 'Mundum Neriyaathum'.

- a. Karnataka
- b. Jharkhand
- c. Kerala
- d. Uttarakhand

Q36. There is a function going on in a house. Loud-speakers are blaring music. What kind of pollution is this?

- a. Air Pollution
- b. Water Pollution
- c. Noise Pollution
- d. Soil Pollution



Q37. Which of these do you use to stop a car?

- a. Gear box
- b. Steering wheel
- c. Brake
- d. Wiper

Q38. If you wish to score good marks in exams, then you should \_\_\_\_\_.

- a. Work hard
- b. Sleep less
- c. Never study
- d. Cheat during exams



Q39. What would you find under the bonnet of a car?

- a. Seat
- b. Steering wheel
- c. Engine
- d. Tyre

Q40. When is Army Day celebrated in India?

- a. January 10
- b. February 22
- c. March 13
- d. January 15

Q41. Our heart beats over \_\_\_\_\_ times in a day.

- a. 1000
- b. 100
- c. 100,000
- d. 10

Q42. Identify the character given in the picture.

- a. Dr. APJ Abdul Kalam
- b. Netaji
- c. Dr. B R Ambedkar
- d. Mahatma Gandhiji



Q43. Safe strangers are people who can be trusted to help us in a public place when they are at work and doing their job. Who are they?

- a. Police Officers
- b. Doctor
- c. Teacher
- d. All of these

Q44. Some words which show your manners and politeness are \_\_\_\_\_.

- a. Welcome
- b. Thank you
- c. Please
- d. All of these



Q45. I watch my favourite cartoon show on the \_\_\_\_\_.

- a. Television
- b. Calculator
- c. Newspaper
- d. Microwave

Q46. The Great Wall is located in the \_\_\_\_\_.

- a. China
- b. France
- c. Russia
- d. Spain



Q47. How many planets are there in the solar system?

- a. Nine
- b. Fifteen
- c. Eight
- d. Six

Q48. Name the smallest state of India.

- |          |              |
|----------|--------------|
| a. Goa   | c. Rajasthan |
| b. Bihar | d. Punjab    |

Q49. Name the plants whose leaves are used as vegetables?

- |            |            |
|------------|------------|
| a. Cabbage | c. Brinjal |
| b. Carrot  | d. Onion   |

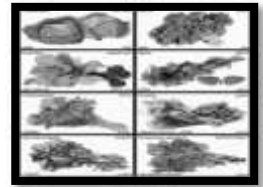

Q50. Which amongst these is a rich source of protein?

- |                |           |
|----------------|-----------|
| a. Cauliflower | c. Egg    |
| b. Pizza       | d. Orange |

**ANSWER KEY**

<b>QUES NO:</b>	<b>ANSWER</b>	<b>QUES NO:</b>	<b>ANSWER</b>
1	<b>B</b>	26	<b>C</b>
2	<b>C</b>	27	<b>D</b>
3	<b>C</b>	28	<b>B</b>
4	<b>A</b>	29	<b>C</b>
5	<b>C</b>	30	<b>B</b>
6	<b>C</b>	31	<b>B</b>
7	<b>C</b>	32	<b>A</b>
8	<b>D</b>	33	<b>C</b>
9	<b>A</b>	34	<b>C</b>
10	<b>A</b>	35	<b>C</b>
11	<b>D</b>	36	<b>C</b>
12	<b>C</b>	37	<b>C</b>
13	<b>D</b>	38	<b>A</b>
14	<b>C</b>	39	<b>C</b>
15	<b>D</b>	40	<b>D</b>
16	<b>D</b>	41	<b>C</b>
17	<b>C</b>	42	<b>A</b>
18	<b>C</b>	43	<b>D</b>
19	<b>B</b>	44	<b>D</b>
20	<b>D</b>	45	<b>A</b>
21	<b>B</b>	46	<b>A</b>
22	<b>B</b>	47	<b>C</b>
23	<b>B</b>	48	<b>A</b>
24	<b>B</b>	49	<b>A</b>
25	<b>C</b>	50	<b>C</b>