

B Write (T) for true or (F) for false statements.

1. A folder can contain files and folders.
2. A shortcut is used to organize files.
3. A File Explorer is used to delete files and folders.
4. A File Explorer is a file management tool.

T

F

T

T

C Multiple Choice Questions.

1. File is a collection of data or information.
 (a) ☒ File (b) Folder
 (c) Shortcut (d) None of these
2. A folder can contain multiple files.
 (a) Only one (b) ☒ Multiple
 (c) Data (d) None of these
3. What do you called a folder inside a folder?
 (a) ☒ Sub folder (b) Child folder
 (c) Parent folder (d) Main folder
4. A Folder helps to organize files.
 (a) ☒ Folder (b) Shortcut
 (c) File (d) None of these

D. Answer the following.

1. Why do we use folders?

Ans. Folders help in storing and organizing files and data in the computer.

2. What is shortcut?

Ans. A shortcut is an icon that is linked to a file, folder or a program.

3. Which option is used to search for files in computer?

Ans. Search box is used to search for files in a computer.

4. What is the significance of File Explorer?

Ans.
1. File explorer is a file management application.
2. It is use to browse folders and files stored on the computer.

E Find the words given in the Hints box and circle them.

X	C	O	M	P	U	T	E	R	Y	Z	P
L	P	N	S	R	Z	S	C	R	E	E	N
Y	U	X	W	O	U	H	A	F	C	G	O
A	C	B	N	G	V	O	C	O	F	E	Y
M	D	F	E	R	X	R	F	L	K	O	N
F	I	L	E	A	W	T	B	D	S	T	C
H	O	K	L	M	O	C	D	E	B	A	G
U	N	S	T	Q	T	U	E	R	H	I	F
A	R	Y	U	C	S	T	J	P	G	N	Q
S	Y	N	A	N	P	B	K	S	Q	U	S

Hints	
Computer	
File	
Folder	
Shortcut	
Program	

Application Based Questions

1. Sarita wants to navigate and access the files stored on her computer. Which application should she use for it.

Ans. File Explorer

2. Sheena has created a file in Paint. But she forgot the folder where she has saved the file. Can you help her in finding her file?

Ans. She can use search box.

CBE Based Questions

1. Shyam has created a file in MS-Word. What will be the extension of that word file?
(a) **.docx** (b) .word (c) .txt (d) None of these
2. Riya has drawn a picture in MS Paint but she has forgotten as to where it has been Saved? Which option from the following will be help her to search her file?
(a) **Search Box** (b) Search Bar (c) Taskbar (d) None of these
3. Which of the following is an example of shortcut icon?

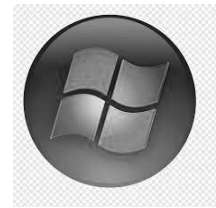
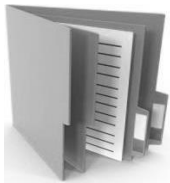

- (a) File (b) Folder (c) **Shortcut** (d) Start Button

4. When you delete a file or folder it goes to the_____.

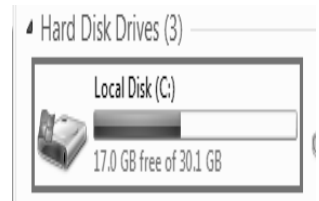
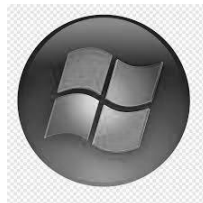

- (a) **Recycle Bin** (b) This PC (c) Start Button (d) Drive

5. File Explorer is used to view all the drives available on your computer.

(True or False)

True

6. This PC icon on the desktop is used to open the File Explorer.

(True or False)

True

7. .jpg is the extension of image files. (True or False)

True

8. You cannot rename the folder once created. (True or False)

False

9. **File Explorer** helps to browse Folders and Files stored on the Computer.

10. A **Folder** is a named location on the computer where you can save your Files.
11. A **Shortcut** is an icon that is linked to a File, Folder, or Program.
12. The folder containing subfolders is called the **parent** folder.

AIL: Practical

1. File Explorer

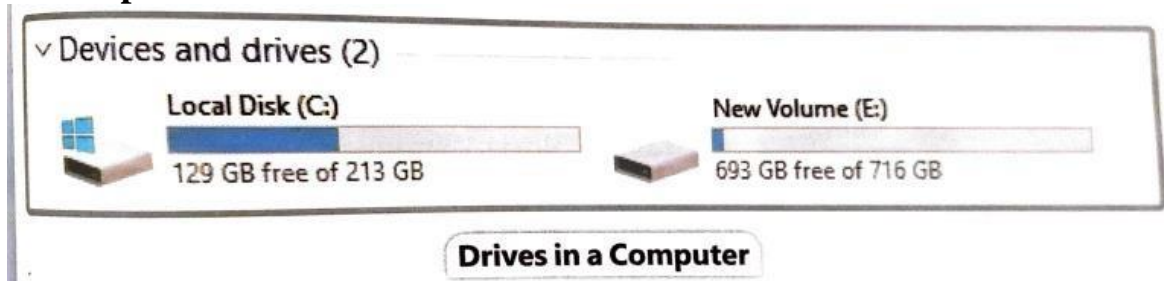

2. Opening File Explorer

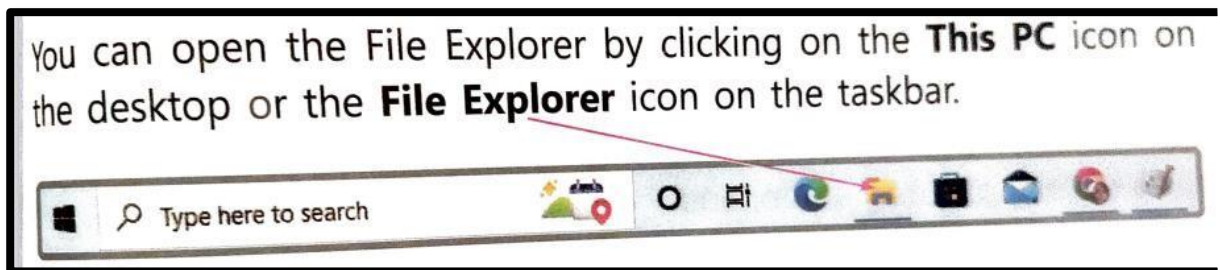

3. File Explorer Windows

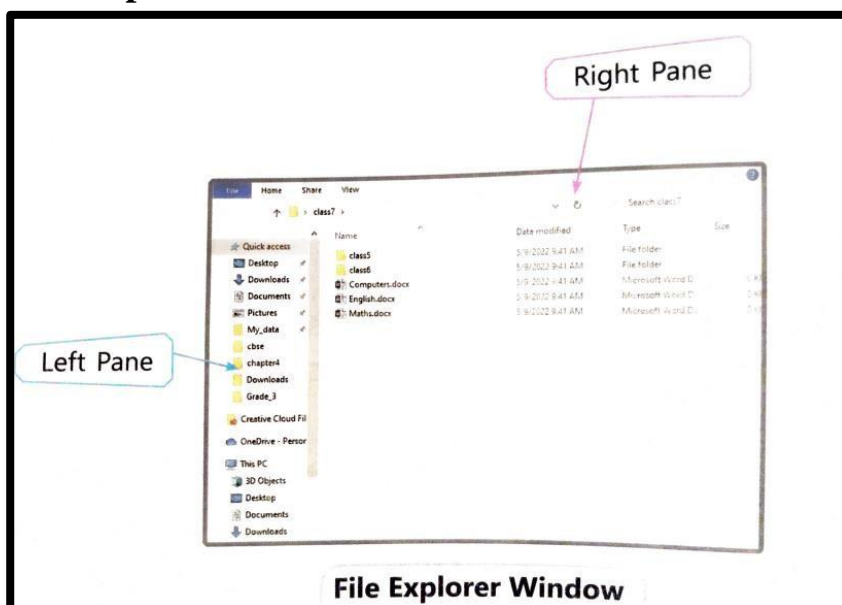

4. File and Folders

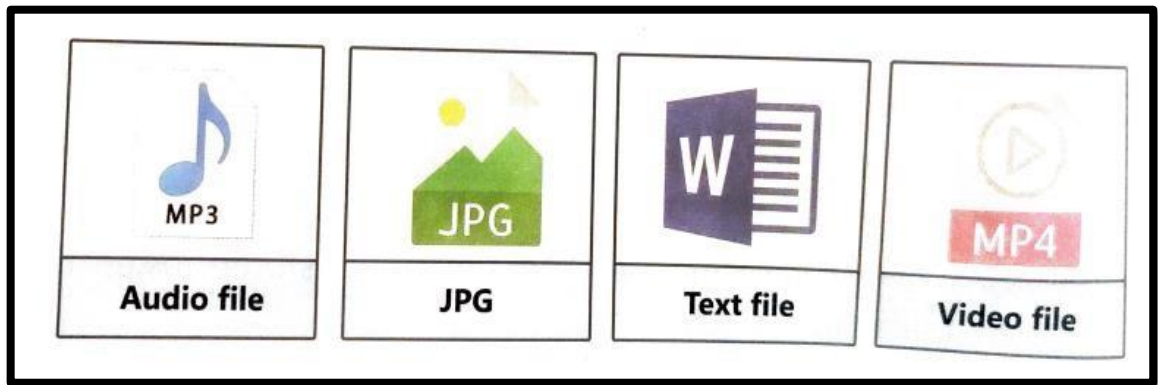

5. Creating a Folder

i. Creating a folder on the Desktop.

1. Right-Click on the blank area of the desktop. A dropdown menu appears.
2. Select the **New** option and then click the **Folder** option
3. A folder is created on the desktop with the default name **New Folder**.

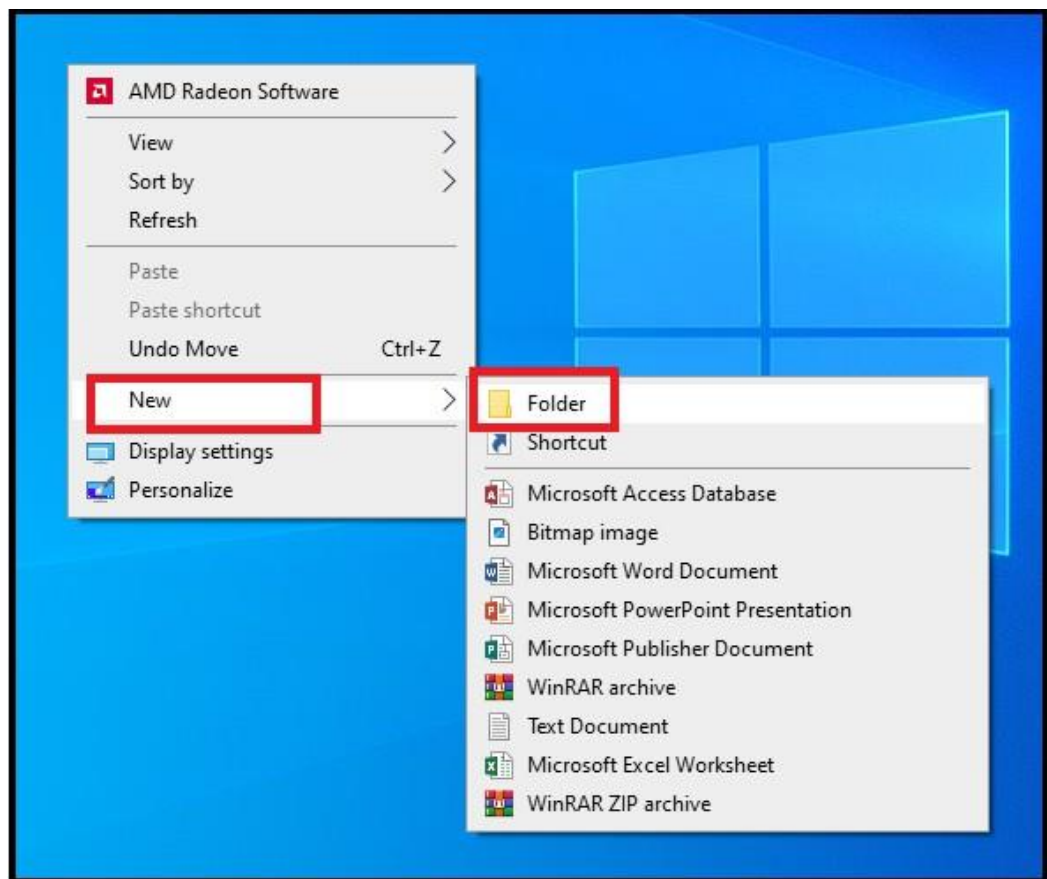

Name	Date modified	Type	Size
3E CLASS TEACHER	06-05-2024 16:50	File folder	
Class 1- 5 Name list session 24-25	01-05-2024 16:48	File folder	
CLASS 3 24-25 FULL SYLLABUS FINAL	24-03-2024 19:25	File folder	
Class 3 Term 1 24-25	24-03-2024 21:42	File folder	
L-1 THE COMPUTER SYSTEM	03-05-2024 16:11	File folder	
L-5 USING WINDOWS OS	03-05-2024 16:16	File folder	
L-7 FILE MANAGEMENT	08-05-2024 16:27	File folder	
New folder	08-05-2024 16:32	File folder	
Syllabus 24-25	03-05-2024 15:43	File folder	
Worksheet from Ratnasagar website	08-05-2024 15:26	File folder	
boot on screen	08-03-2024 19:22	Microsoft Edge P...	521 KB
CLASS 3 CH 1 SCREEN SHOTS	16-03-2024 22:07	Microsoft Edge P...	1,447 KB
CLASS 3 CH EXERCISE PHOTOS FROM ADOBE	16-03-2024 22:07	Microsoft Edge P...	2,159 KB
CLASS 3 L-5 USING WINDOWS OS TXT BOOK EX	24-03-2024 20:40	Microsoft Edge P...	2,563 KB
Class 4 L-4 Editing and Formatting in MS Word2016 - Copy	16-03-2024 20:03	Microsoft Word D...	2,426 KB
computer -classes name list	29-04-2024 20:59	Microsoft Word D...	23 KB
Paper format for PT 1	05-05-2024 07:38	Microsoft Word D...	13 KB

ii. Creating a folder in a drive or another folder.

1. Open a File explorer.
2. Double click on the folder where you wish to create a folder.
3. Right click on the folder and select New and the Folder option to create a new folder.

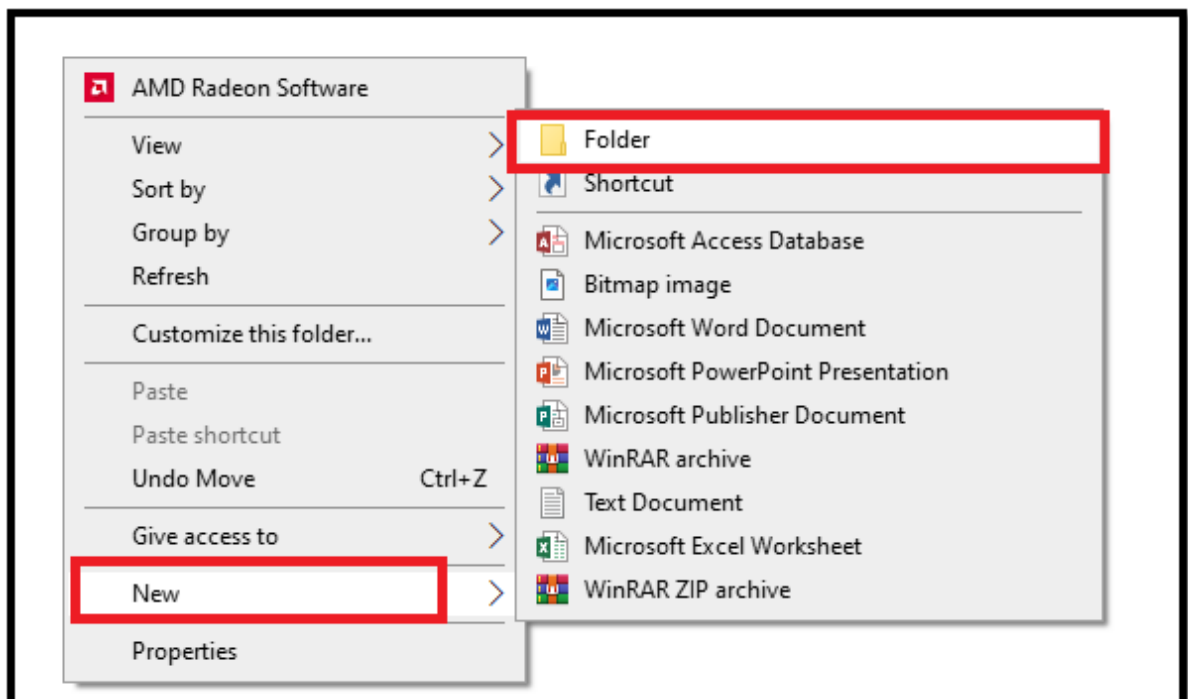

Name	Date modified	Type	Size
3E CLASS TEACHER	06-05-2024 16:50	File folder	
Class 1- 5 Name list session 24-25	01-05-2024 16:48	File folder	
CLASS 3 24-25 FULL SYLLABUS FINAL	24-03-2024 19:25	File folder	
Class 3 Term 1 24-25	24-03-2024 21:42	File folder	
L-1 THE COMPUTER SYSTEM	03-05-2024 16:11	File folder	
L-5 USING WINDOWS OS	03-05-2024 16:16	File folder	
L-7 FILE MANAGEMENT	08-05-2024 16:27	File folder	
New folder	08-05-2024 16:32	File folder	
Syllabus 24-25	03-05-2024 15:43	File folder	
Worksheet from Ratnasagar website	08-05-2024 15:26	File folder	
boot on screen	08-03-2024 19:22	Microsoft Edge P...	521 KB
CLASS 3 CH 1 SCREEN SHOTS	16-03-2024 22:07	Microsoft Edge P...	1,447 KB
CLASS 3 CH EXERCISE PHOTOS FROM ADOBE	16-03-2024 22:07	Microsoft Edge P...	2,159 KB
CLASS 3 L-5 USING WINDOWS OS TXT BOOK EX	24-03-2024 20:40	Microsoft Edge P...	2,563 KB
Class 4 L-4 Editing and Formatting in MS Word2016 - Copy	16-03-2024 20:03	Microsoft Word D...	2,426 KB
computer -classes name list	29-04-2024 20:59	Microsoft Word D...	23 KB
Paper format for PT 1	05-05-2024 07:38	Microsoft Word D...	13 KB

6. Renaming a Folder or file

1. Right click on the folder that you want to rename.
2. Select the **Rename** option. The folder will get highlighted.
3. Type the required name for the folder.

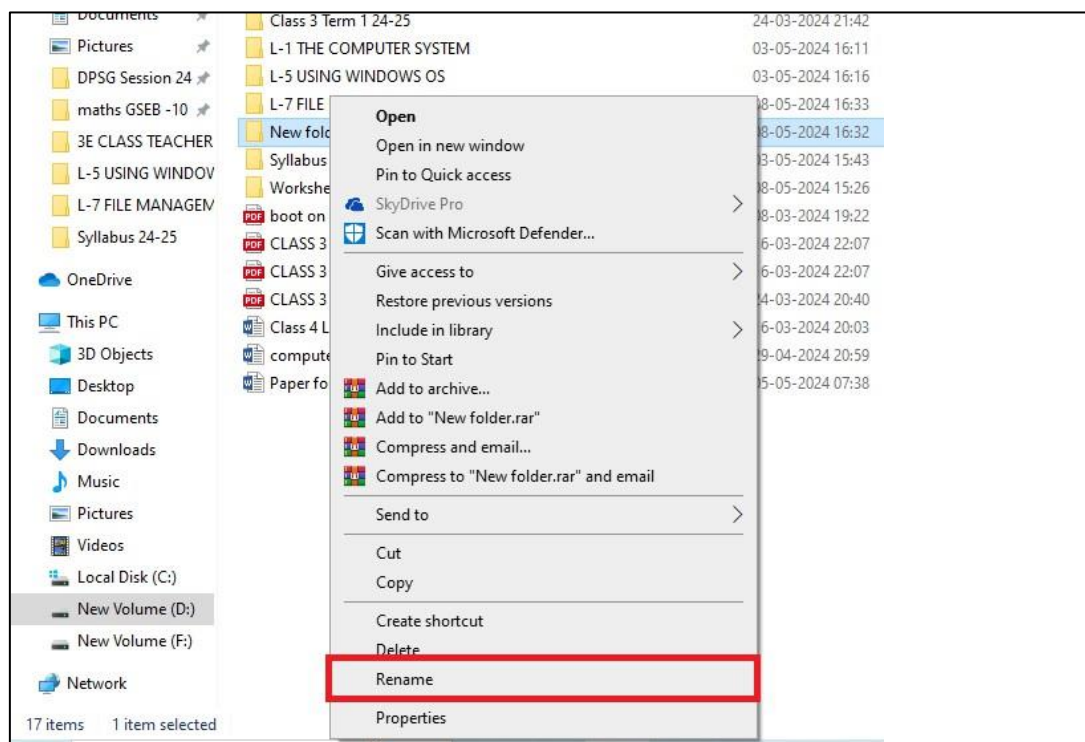

7. Deleting a Folder or File

1. Right click on the folder that you want to delete.
2. Select the **Delete** option. The folder will get deleted.

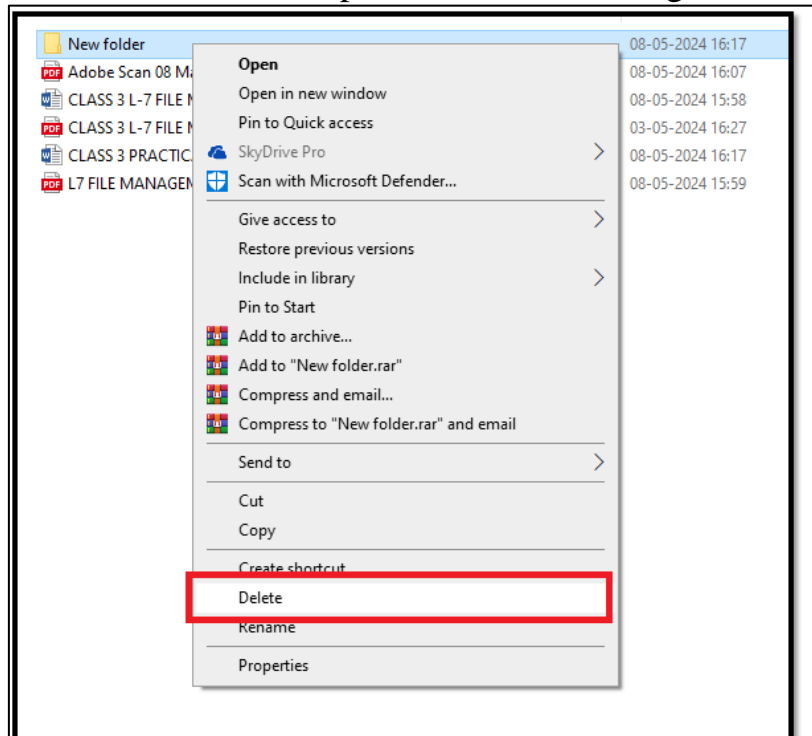

8. Saving a File in the folder

1. Select the **File** Menu in the file.

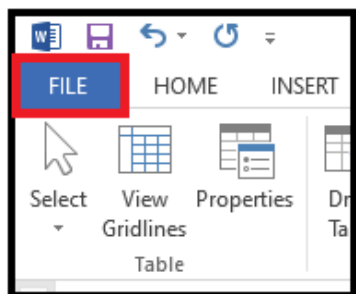

2. Choose the **Save As** option

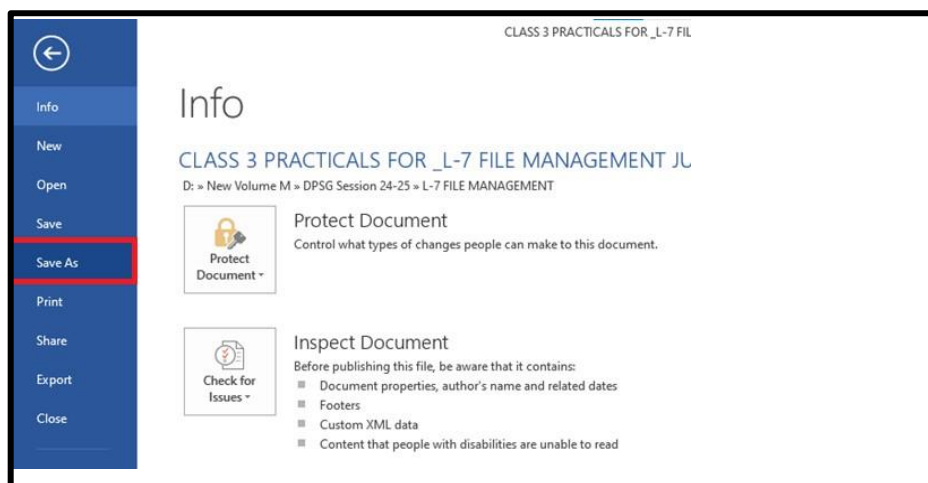

3. Choose the desired folder. Type an appropriate name for the file.

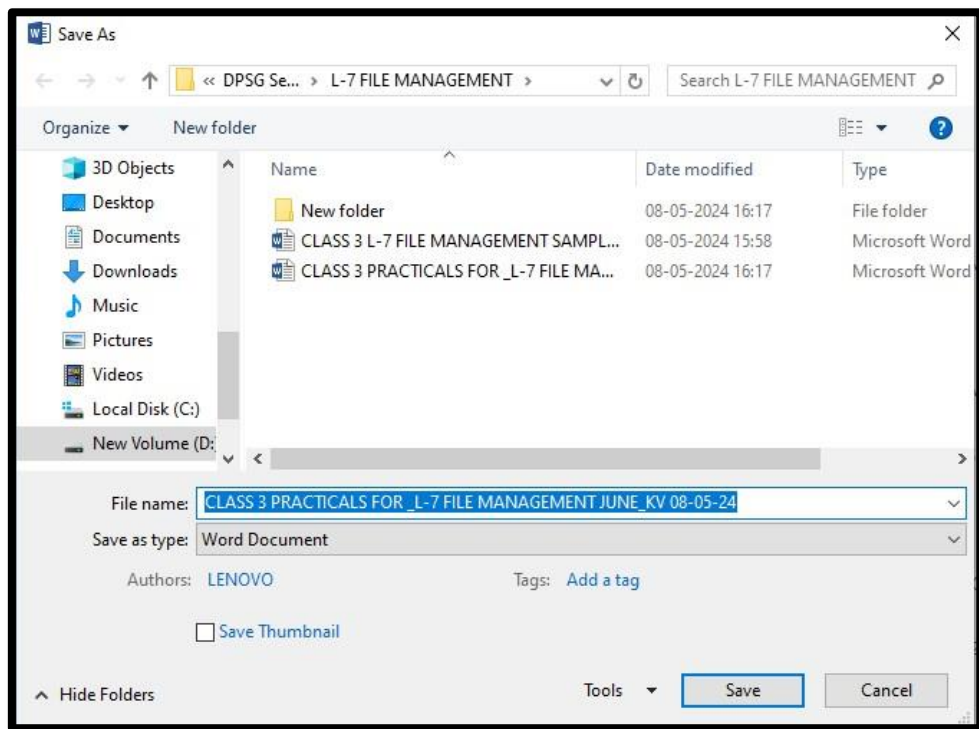

9. Searching for a File

1. Click on the **Search Box**.

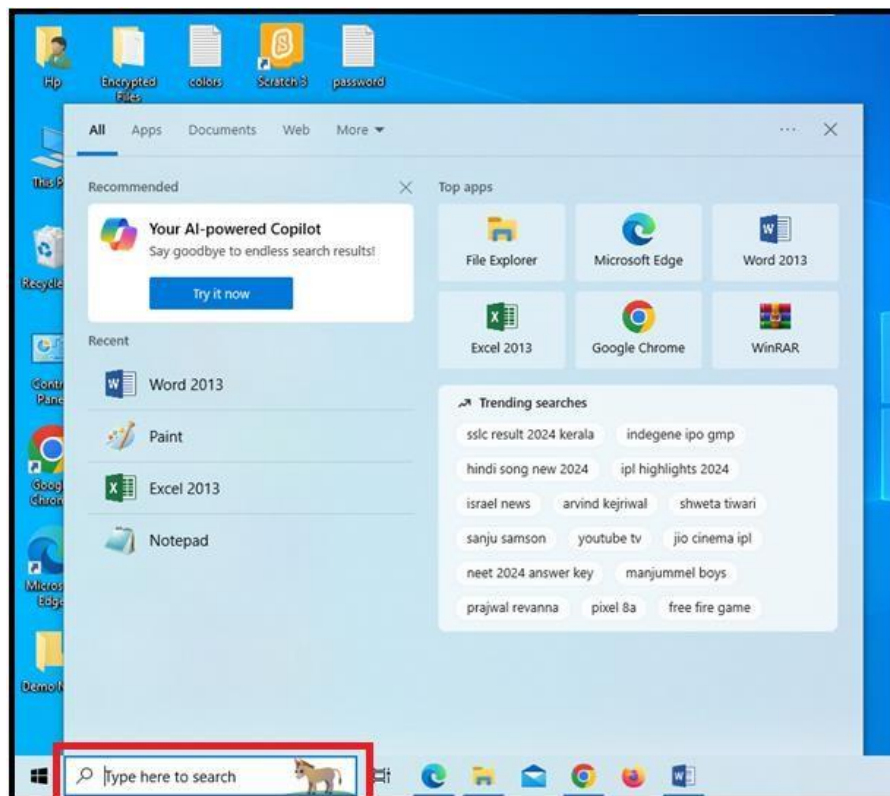

2. Type the name of the file you are searching for.

3. You will get the files with similar name. Choose the desired file.

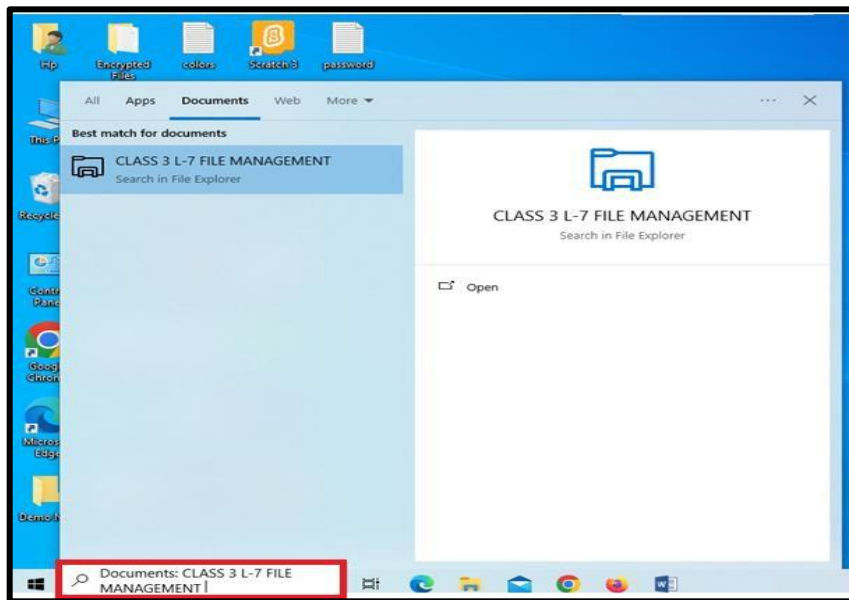

10. Creating a Shortcut on the Desktop

1. Right click on the file or folder for which you want to create a shortcut.
2. Choose **Send To** option and then **Desktop (create shortcut)**.

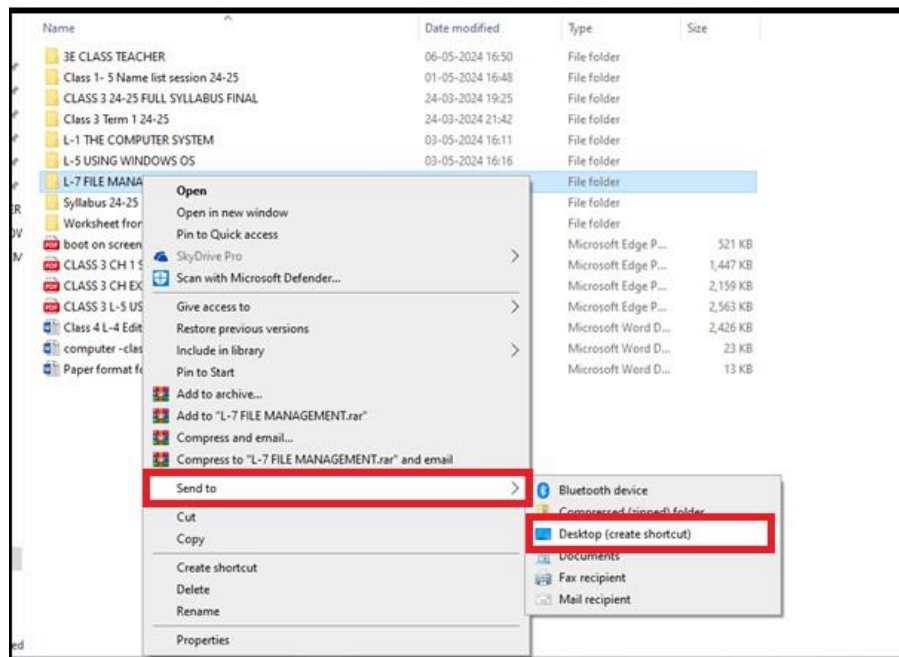

See the shortcut created on the Desktop.



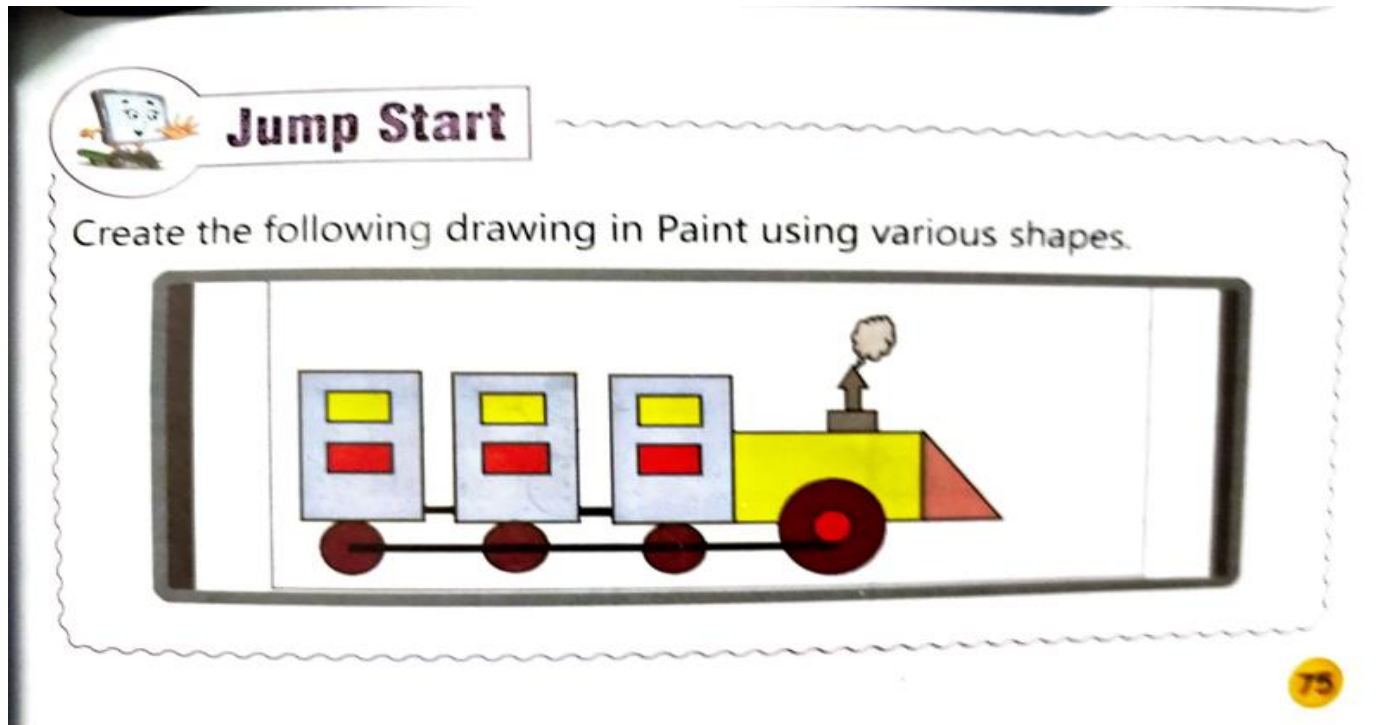

To be done practically.

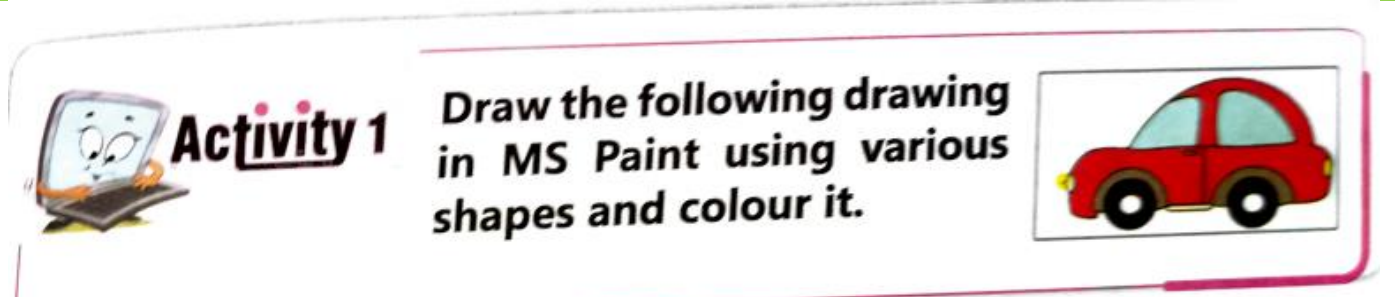

To be done practically.

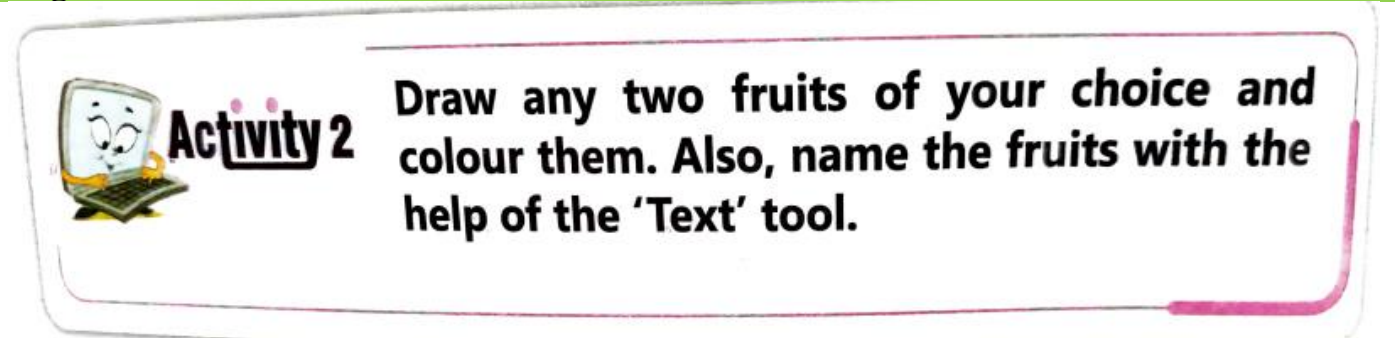



ASSESSMENT
TIME

Section-I



A Fill in the blanks.

Conceptual Understanding

1. Microsoft Paint is a simple graphics program in which you can draw and colour various pictures.
2. The Select tool is used to select any part of the image.
3. The Free-Form selection tool is used to select part of the image in an irregular shape.
4. Rotate means to turn the selected picture horizontally or vertically.
5. The Color Picker tool is used to select or pick a colour from the drawing.

84

Page No. 85



B Multiple Choice Questions.

1. You can select parts of a picture by making use of the _____ tools.
(a) Copy ☐ (b) Rectangular selection ☐
(c) Freeform selection ☐ (d) Both b and c ☒
2. The Resize option is present in the _____.
(a) Ribbon ☒ (b) Toolbar ☐
(c) Drawing area ☐ (d) None of these ☐
3. To zoom in on a section of an image, you should use _____ tool.
(a) Magnifier ☒ (b) Free-Form ☐
(c) Brush ☐ (d) Eraser ☐
4. Which command is used to copy the image?
(a) Copy ☒ (b) Cut ☐
(c) Zoom-in ☐ (d) Rotate ☐

Page No. 85



Write the purpose of the following tools:

1. Undo

-To remove the result of previous action.

2. Rotate

-To flip the image horizontally or vertically.

3. Zoom-in

-To view the drawing in bigger size.

4. Color picker

-To pick a color from the drawing.

Page No. 85

D. Answer the following.

1. How many selection tools are present in MS Paint? Name them.

Ans. There are two types of selection tools in MS Paint. The Rectangular selection and Free-Form selection tool.

2. What do you mean by zooming an image?

Ans. Zooming is used to view image in a bigger size. This is called zoom in or magnify.

3. Which command is used to view the image in a bigger size?

Ans. The magnifier tool is used to view the image in larger size.

Page No. 85

Section-II



Art Integration

Create a Teacher's day card for your teacher in Paint.

Creativity

85

To be done practically.

CBE Based Questions

1. Which of the following contains the Paint option?
(a) Windows Accessories (b) Start (c) All Programs (d) Control Panel
2. Which of the following contains the Select command?
(a) Image (b) Tools (c) Shapes (d) None of the above
3. Which of the following contains the tools to Flip the image?
(a) Rotate (b) Select (c) Tools (d) None of the above
4. Which of the following options is used to move the image?
(a) Cut, Paste (b) Copy, Paste (c) Move (d) None
5. The Rectangular Selection tool is used to select an image or part of the image in a rectangular form. (True or False) **True**
6. The Color 1 is selected for the Eraser tool to erase things. (True or False) **False**
7. You cannot change the size of a Picture once it is saved. (True or False) **False**
8. You can make drawings with a brush or Pencil tool. (True or False) **True**
9. The **Color picker** tool is used to select a color from the drawing.
10. The **Magnifier** command allows you to view the drawing in a smaller size.
11. The resize option is present in the **Image** group.
12. The Magnifier tool is present in the **Tools** group.

Delhi Public School, Gandhinagar

Class- III

AIL: Practical

L.6 More in Paint

Note: Follow the detailed steps given in the textbook L-6.

1. Opening Paint

- i. Click on start.
- ii. Click on Windows Accessories.
- iii. Click on Paint.



(Or)

- i. Type Paint in the Search box.
- ii. Click on the paint application.

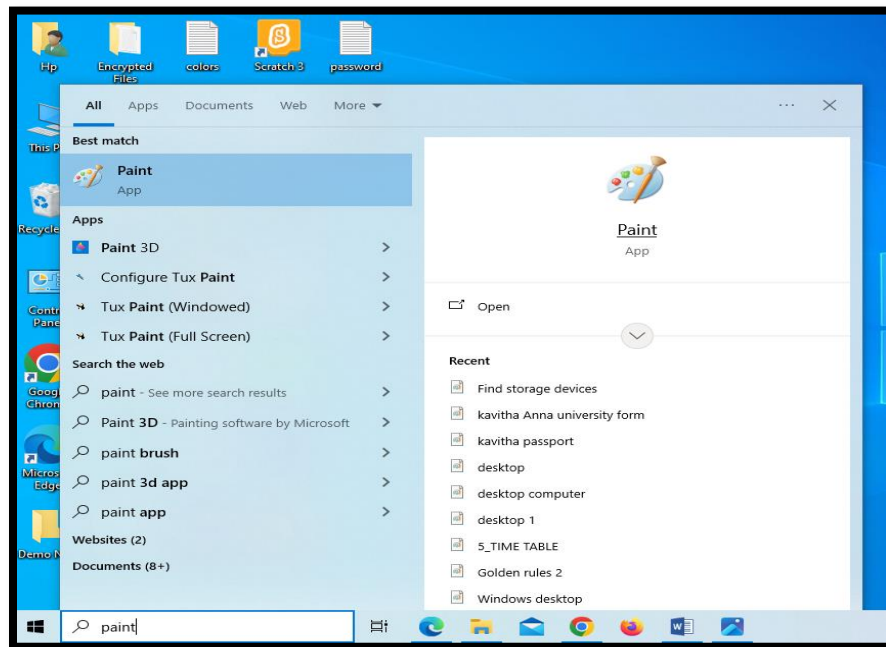

2. Selecting Drawings

i. Using the Rectangular Selection Tool

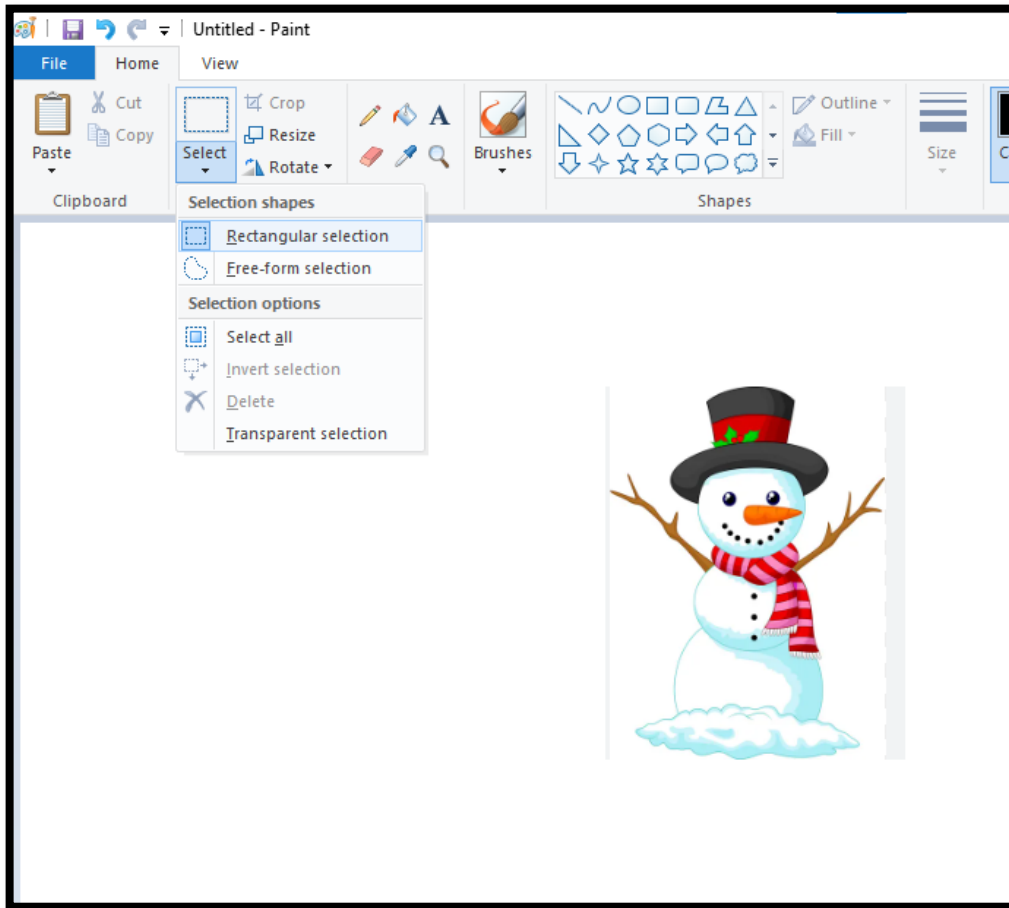

ii. Using the Free-Form Selection Tool

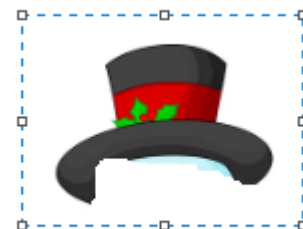
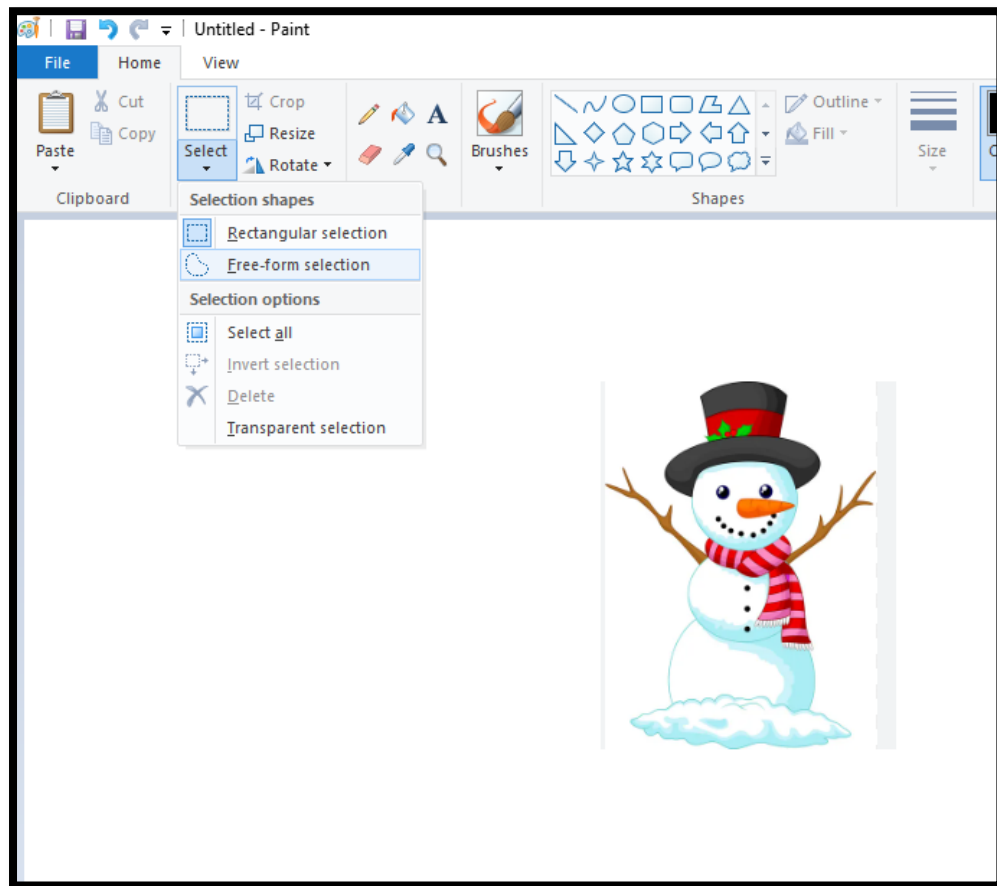

3. Cut and Paste a Picture



4. Copy and Paste a Picture





5. Using a Color Picker Tool

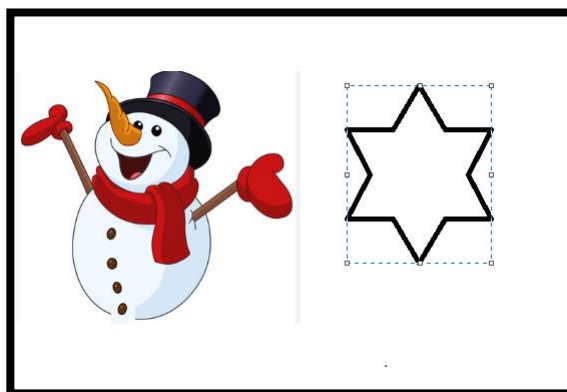
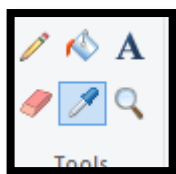

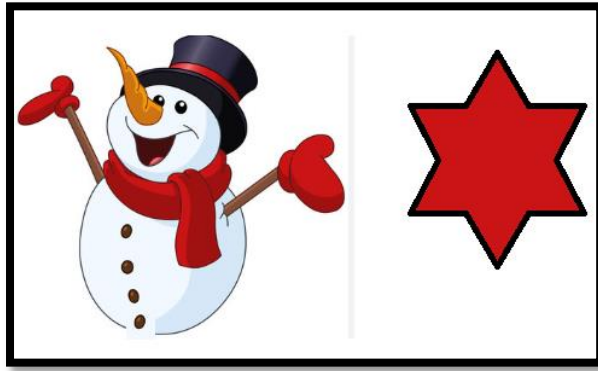

6. Using Undo Command

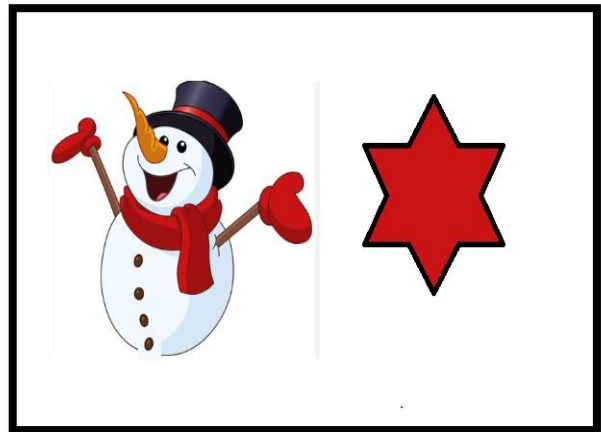
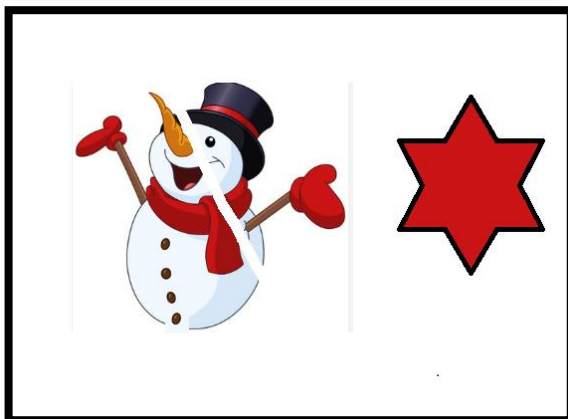
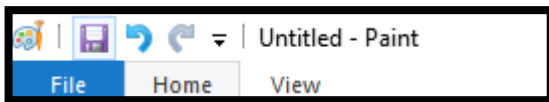

7. Using Magnifier Tool

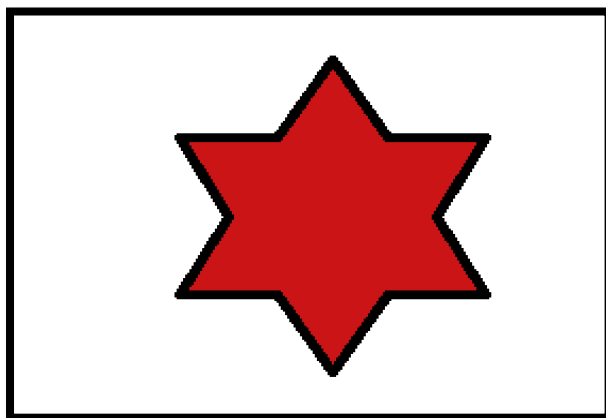

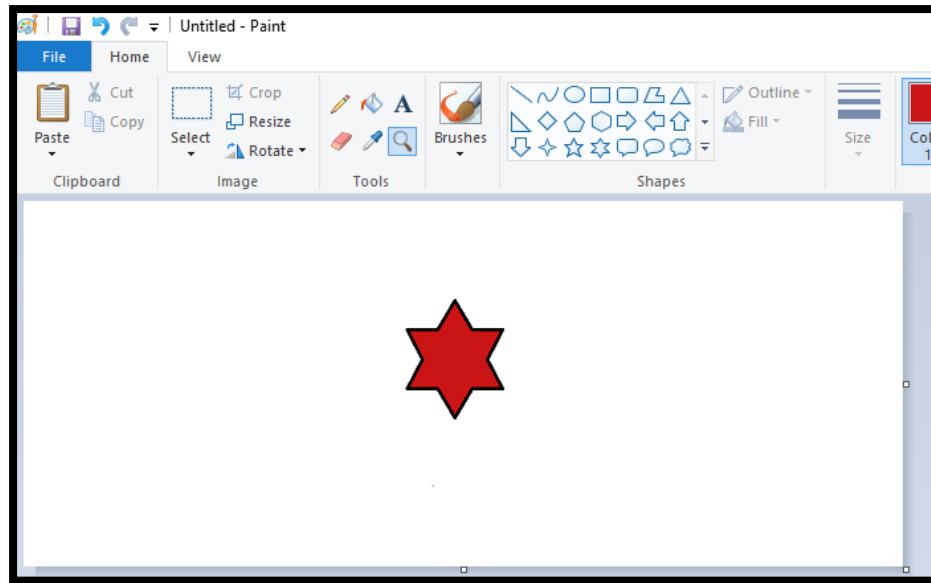

8. Flipping the Image

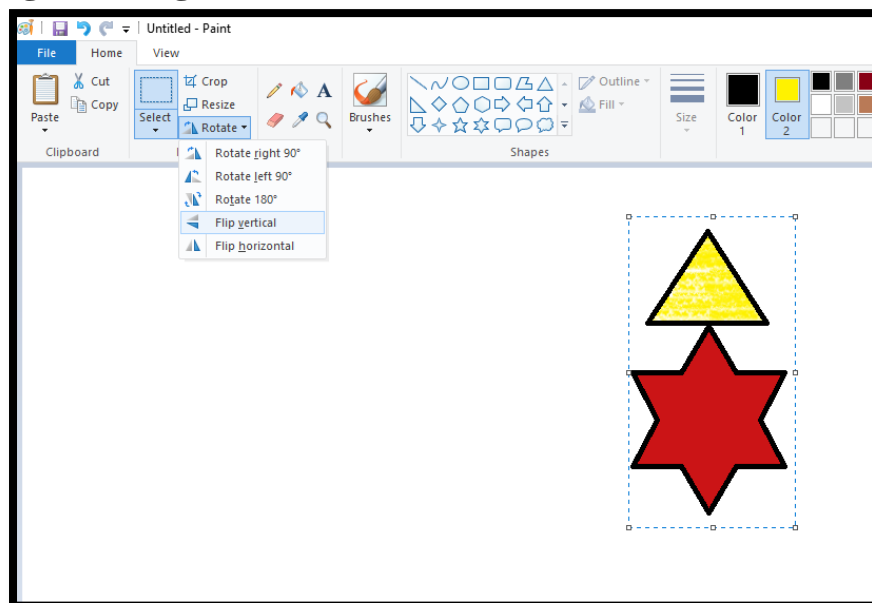

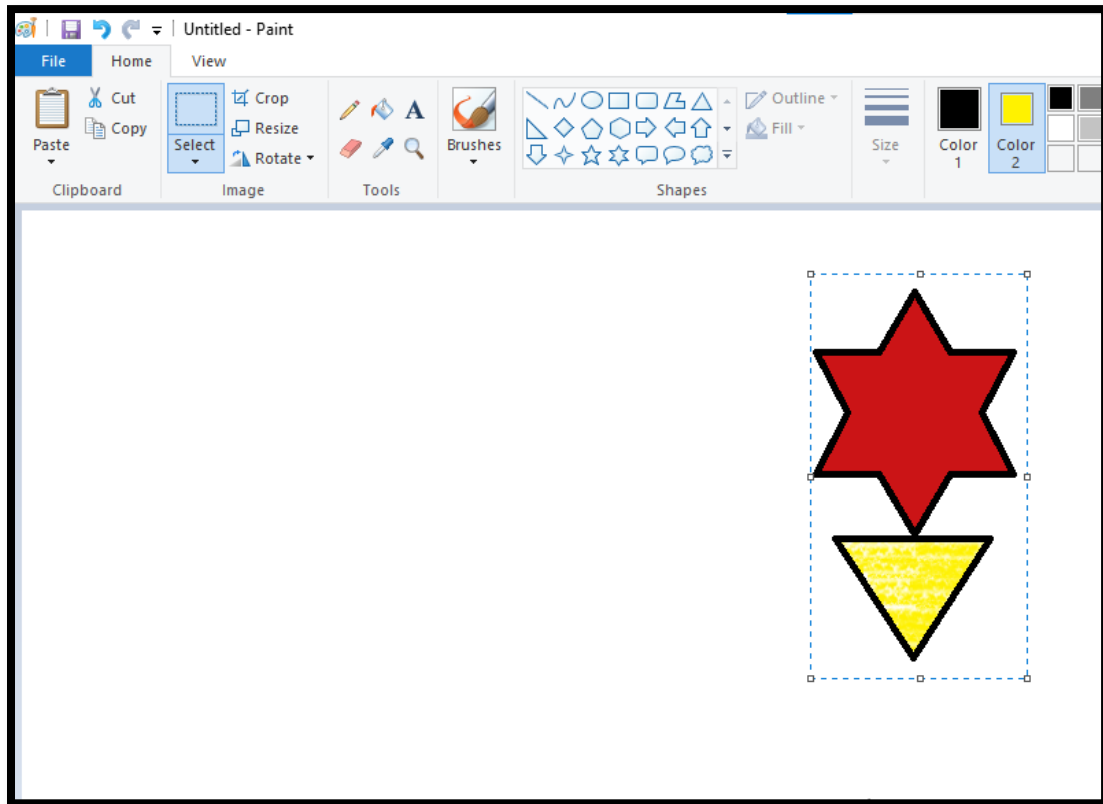

9. Resizing the Image

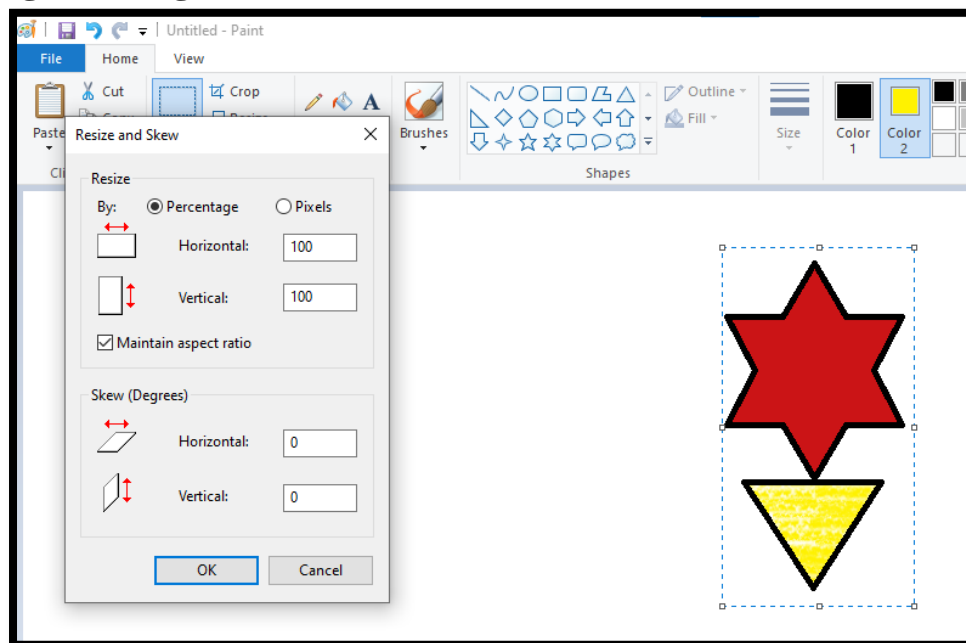

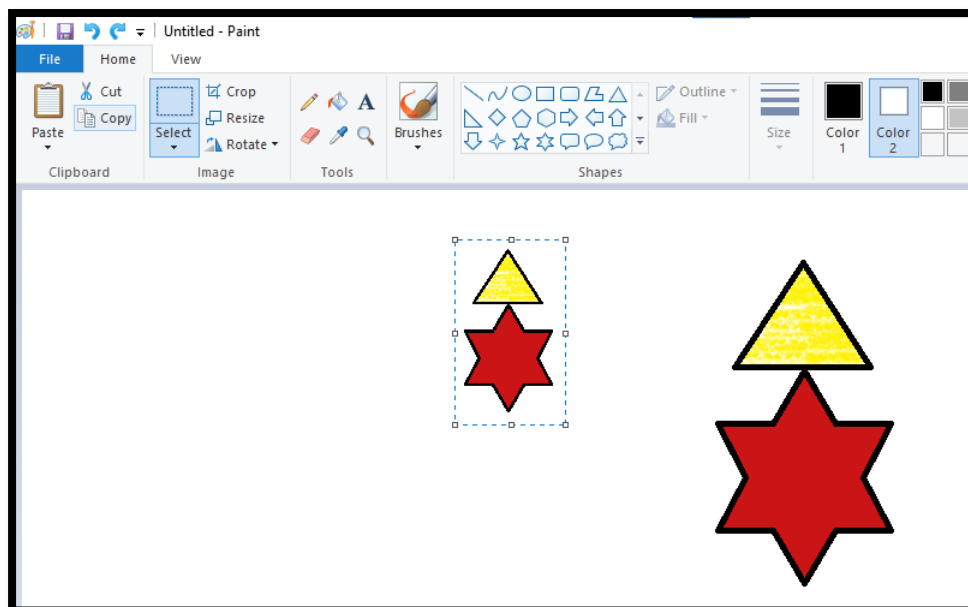
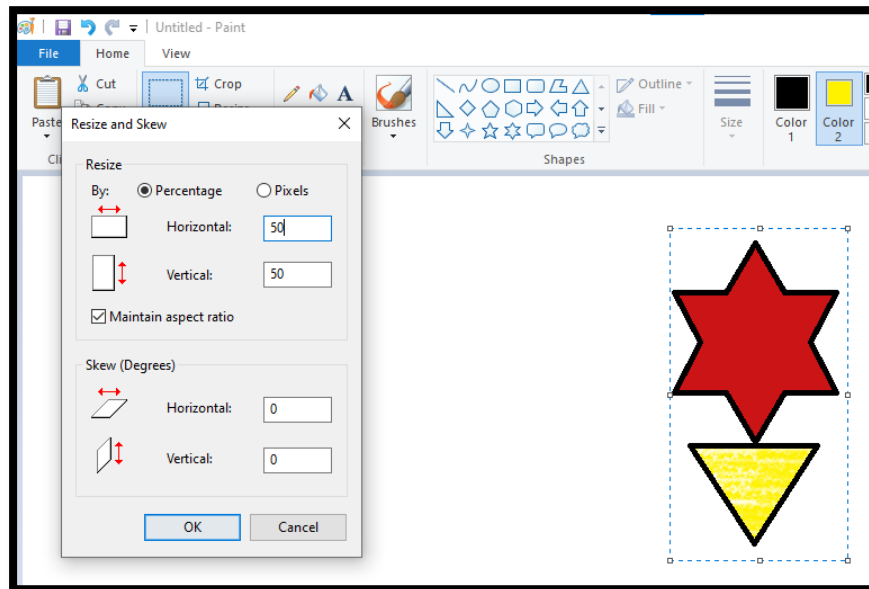









Delhi Public School, Gandhinagar
Class- III Computer Sample Notebook (July'25)
L.2 Hardware and Software

Page No. 17



Jump Start

Tick the correct option if the devices are input or output.

 Scanner Input Output <input checked="" type="checkbox"/> <input type="checkbox"/>	 Monitor Input Output <input type="checkbox"/> <input checked="" type="checkbox"/>	 Mouse Input Output <input checked="" type="checkbox"/> <input type="checkbox"/>	 Printer Input Output <input type="checkbox"/> <input checked="" type="checkbox"/>
 Keyboard Input Output <input checked="" type="checkbox"/> <input type="checkbox"/>	 Headphones Input Output <input type="checkbox"/> <input checked="" type="checkbox"/>	 Microphone Input Output <input checked="" type="checkbox"/> <input type="checkbox"/>	 Speakers Input Output <input type="checkbox"/> <input checked="" type="checkbox"/>

17

Page No. 25



ASSESSMENT

TIME

Section-I

A

Fill in the blanks.

1. All the physical parts of a computer that you can see, touch and feel are called hardware.
2. The scanner converts printed data or images from paper to digital data format.
3. A pen drive is mostly used to transfer data from one computer to another.
4. Microsoft Windows is an operating system.

Conceptual Understanding



B Write (T) for true or (F) for false statements.

1. A computer uses an output device to show the result.
2. A webcam is an input device.
3. A hard disk stores data permanently.
4. Application software are used to control the functionality of a computer.

T

T

T

F



C Multiple Choice Questions

1. Which of the following is not an input device?

(a) CPU	<input checked="" type="radio"/>	(b) Mouse	<input type="radio"/>
(c) Scanner	<input type="radio"/>	(d) Keyboard	<input type="radio"/>
2. Which of the following controls the overall activities of a computer?

(a) Notepad	<input type="radio"/>	(b) Operating System	<input checked="" type="radio"/>
(c) Paint	<input type="radio"/>	(d) MS Word	<input type="radio"/>
3. Which of the following is an operating system?

(a) Notepad	<input type="radio"/>	(b) Tux Paint	<input type="radio"/>
(c) Windows	<input checked="" type="radio"/>	(d) Paint	<input type="radio"/>
4. The game you play on a computer is an example of _____

(a) Hardware	<input type="radio"/>	(b) Software	<input checked="" type="radio"/>
(c) Input device	<input type="radio"/>	(d) Operating System	<input type="radio"/>

D. Answer the following.

1. What is the use of a processing device?

Ans. A device that is used to process the input data and produce the result is called the Processing device. **Eg:** CPU

2. What is a software?

Ans. Software is a set of instructions that tells the computer what to do. It is also called a computer program.

3. What is an application software? Mention any two examples.

Ans. Application software is a set of one or more programs used to accomplish a specific task. For example:- MS Paint, Tux Paint.

4. What is a system software? Mention any two examples.

Ans. System software controls the overall functioning of computer.
For example:- Microsoft window, Apple Mac OS

Page No. 27



E Write down whether the following are hardware or software.

Components

1. Operating System
2. Paint
3. Notepad
4. Microphone
5. Mouse

Hardware/Software

Software

Software

Software

Hardware

Hardware

Page No. 27



F Unscramble the following input and output devices.

(a) R M N I O T O

M O N I T O R

(b) H P H D E N A O E

H E A D P H O N E

(c) C S N A N R E

S C A N N E R

(d) E K S A P E S R

S P E A K E R S

Section II

Application Based Questions

1. Sai is writing an essay using the word processor on a computer in the school. She wants to take the essay home to work on it. But the computer does not have a CD/DVD drive. Suggest to her the device that she can use for this purpose.

Ans. **Pen drive**

2. Write the name of the input or output device that you will use in the situations given below.

Ans. (a) To record a song in your own voice	<u>Microphone</u>
(b) To type a letter	<u>Keyboard</u>
(c) To select a file on the screen	<u>Mouse</u>
(d) To get a hard copy of your typed letter	<u>Printer</u>
(e) To play music at a birthday party	<u>Speakers</u>

CBE Based Questions

1. Which of the following are types of Software?
(a) System (b) Application **(c) Both (a) and (b)** (d) None
2. Which of the following is not an Operating System?
(a) Windows (b) Linux (c) iOS **(d) MS Word**
3. Which of the following is Application Software?
(a) Tux Paint (b) WordPad (c) Paint **(d) All of the above**
4. Which of the following is a set of Instructions?
(a) Program (b) Software **(c) Both (a) and (b)** (d) None
5. A hard disk is the secondary storage device of a computer. (True or False) **True**
6. A CD is fixed in the CPU. (True or False) **False**
7. A DVD is used to store videos and movies. (True or False) **True**

8. A pen drive is connected to the computer through a USB port.
(True or False)

True

9. The output that is printed on a paper is called a hard copy.

10. Headphones usually have an attached Microphone.

11. Storage Devices are used to store data on the computer.

12. A CD/DVD is a circular-shaped storage device.

13. Identify and Mark the below given pictures as Hardware (H) and Software (S).



14. Identify and circle the storage devices.



15. Write the full forms for the following.

- A] CPU:- Central Processing Unit
- B] CD:- Compact Disk
- C] DVD:- Digital Versatile Disk
- D] OS:- Operating System
- E] ALU:- Arithmetic Logic Unit

16. Classify the following into system software and application software.

[Mac OS, Scratch Jr., Linux, Tux Paint, MS Paint, Microsoft Windows, iOS, Android, Word]

Ans:

System Software	Application Software
Mac OS	Scratch Jr.
Linux	Tux Paint
Microsoft Windows	Word
iOS	Tux Paint
Android	MS Paint



Given below is a list of application and system software. Put them in the correct bucket.

Windows, MS- Word, Linux, Android, Unix, Paint, Tux Paint, ScratchJR

System Software



Application Software





Section-I

A Fill in the blanks.

Conceptual Understanding

1. The Operating System is the most important software that runs on a computer.
2. The Windows operating system provides a Graphical User Interface.
3. The Desktop is the main screen of the Windows operating system.
4. Taskbar is the long horizontal bar present at the bottom of the Windows desktop.

B Multiple choice questions.

1. Windows is the product of _____.

(a) Infosys	<input type="radio"/>	(b) Intel	<input type="radio"/>
(c) Microsoft	<input checked="" type="radio"/>	(d) CPU	<input type="radio"/>
2. GUI stands for _____.

(a) Graphic Unique Interface	<input type="radio"/>	
(b) Graphical Universal Interface	<input type="radio"/>	
(c) Graphical User Interface	<input checked="" type="radio"/>	
(d) Graphic Used ID	<input type="radio"/>	

3. Which of the following holds the clock and other options on the desktop?
- (a) Icon ☐ (b) Taskbar ☒
- (c) Wallpaper ☐ (d) Screen-saver ☐
4. Which of the following is used to see the programs or files in a computer?
- (a) Personalize ☐ (b) Desktop ☐
- (c) Wallpaper ☐ (d) Start menu ☒



Write (T) for true or (F) for false statements.

1. An operating system is a system software. ☒
2. An operating system loads first, when a computer starts. ☒
3. The desktop is the main screen of the computer. ☒
4. Linux is an application program. ☐
5. An icon represents a file, folder or program. ☒

D. Answer the following.

1. What is an operating system?

Ans. An operating system is a software loaded into the computer which controls and manages all the operations of the computer.

2. Differentiate between Command-Line Interface and Graphical User Interface.

Ans.	Command line Interface	Graphical User Interface
	(i) The CUI allows the user to interact with the computer system by typing commands using the keyboard.	(i) GUI provides a graphical interface using, icons, menus and images.
	(ii) Eg: DOS (Disk Operating System) and UNIX.	(ii) Eg: Microsoft Windows, Linux, Mac OS.

3. What are Icons?

Ans. Icons are the small pictures that represent an application, a file or a folder on the desktop. For example : This PC, Recycle Bin and Network etc.

4. List any two activities that you can do using the start menu.

Ans. (a) View a list of all programs installed on a computer.
(b) Open the 'File Explorer' to navigate files and folders.

Page No. 73

Section II

Application Based Questions

1. Samayra wants to see all the open applications. Suggest her which option to use to view the opened application.

Ans. She can use **Task View Button** to show/view all open applications.

2. Shavy wants to write all the installed applications on her computer. But she is unable to see all the installed applications on the computer. Help her in completing her task.

Ans. She can **Click on Start button** to view all the programs installed on the computer.



Lab Time

Subject Enrichment

1. Perform the tasks given below.

Note down the answers in your notebook.

Task 1: Observe the taskbar of your desktop. Note the name of opened programs if any.

Task 2: Click on the Start button on the taskbar.

Task 3: Open any two applications.

Task 4: Observe the taskbar again. Note the name of opened programs.

Task 5: Click the Task View icon and check if all open windows are visible on the desktop.

To be done in the computer lab practically.

CBE Based Questions

- Which of the following is not an Operating System?
(a) Ubuntu (b) Linux (c) **Microsoft** (d) Windows
- Which of the following is an example of a CLI operating system?
(a) DOS (b) Unix (c) Windows (d) **Both (a) and (b)**
- Which of the following are versions of Windows?
(a) Windows 7 (b) Windows 11 (c) Windows 10 (d) **All of the above**
- Which of the following are common icons on the Desktop?
(a) Network (b) Recycle Bin (c) This PC (d) **All of the above**
- A computer cannot perform any task without an Operating System. (True or False)
True

6. The CLI-based operating systems are easier to use when compared to GUIs (True or False) **False**
7. A taskbar is a long horizontal bar seen at the bottom of the Windows desktop. (True or False) **True**
8. The Network icon checks if you are connected to a network. (True or False) **True**
9. **Operating System** controls and manages all operations of the Computer.
10. The OS allows to interact with the computer by providing a **Graphical Platform**.
11. A Command-Line User Interface (CLI) is a **text-based** interface.
12. The **Start** button is used to display the Start menu.
13. Label the circles given below with numbers 1, 2, 3, 4 and 5 by carefully matching definition for the marked parts of Windows Desktop.

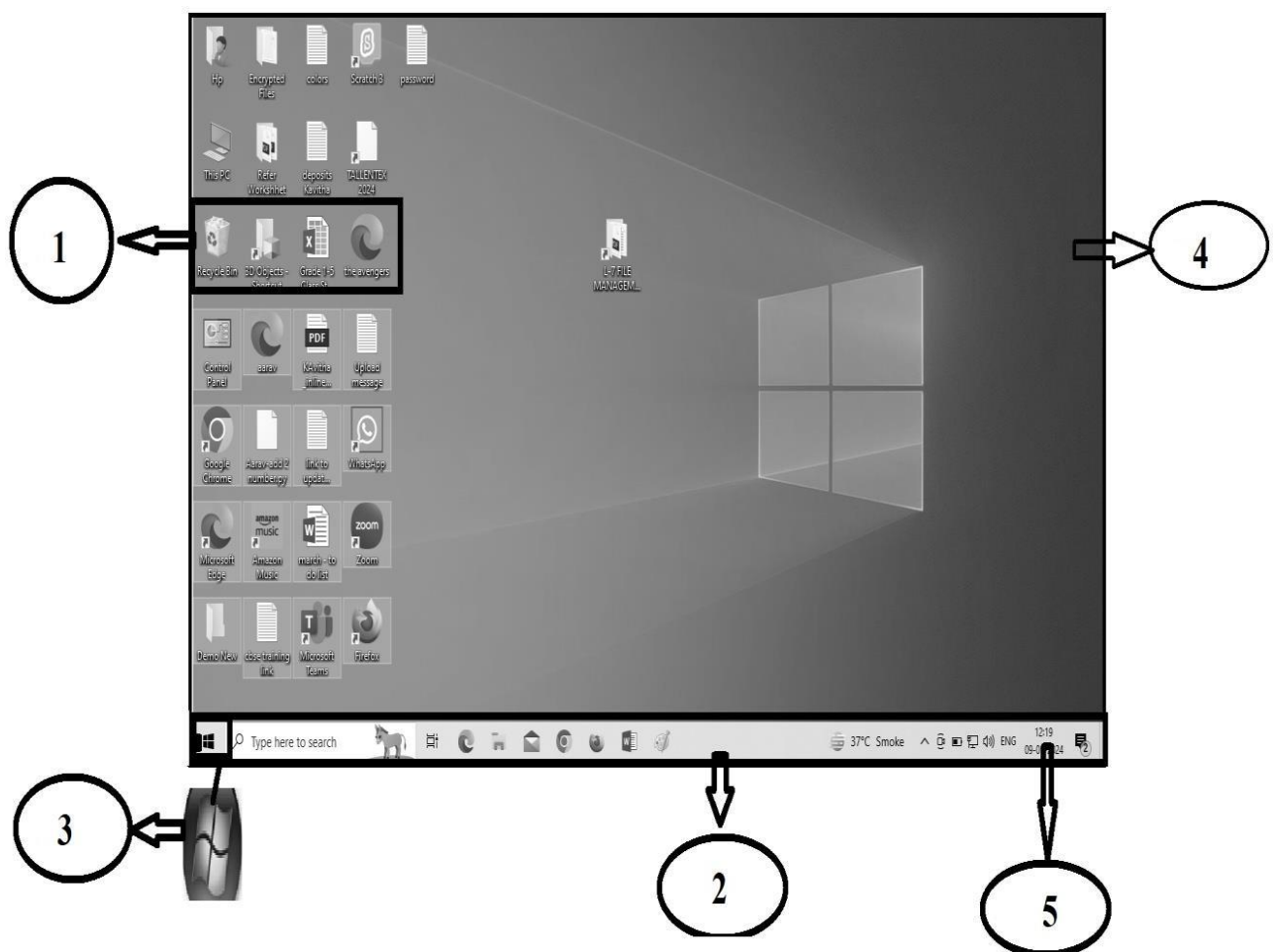

- 1 - Small pictures that represent an application, a file or a folder.(**Icons**)
- 2 - The long horizontal bar seen at the bottom of the windows desktop.(**Taskbar**)

- 3 - This button is used to display the start menu. (**Start Button**)
- 4 - Digital image or photo used as background on the screen of the computer. (**Desktop Background / Wallpaper**)
- 5 - Shows the current time and date.(**clock**)

AIL: Practical

1. Introducing the students to **Command Line Interface (CLI)**

- **Steps to invoke a CLI:**

- i. Windows key + R to start a cmd prompt

- ii. Type 'cmd' in the screen shown below

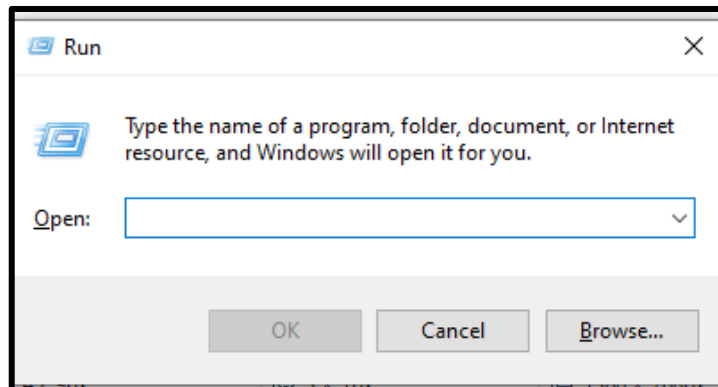

- iii. Press OK to see the Command Line Window as shown below

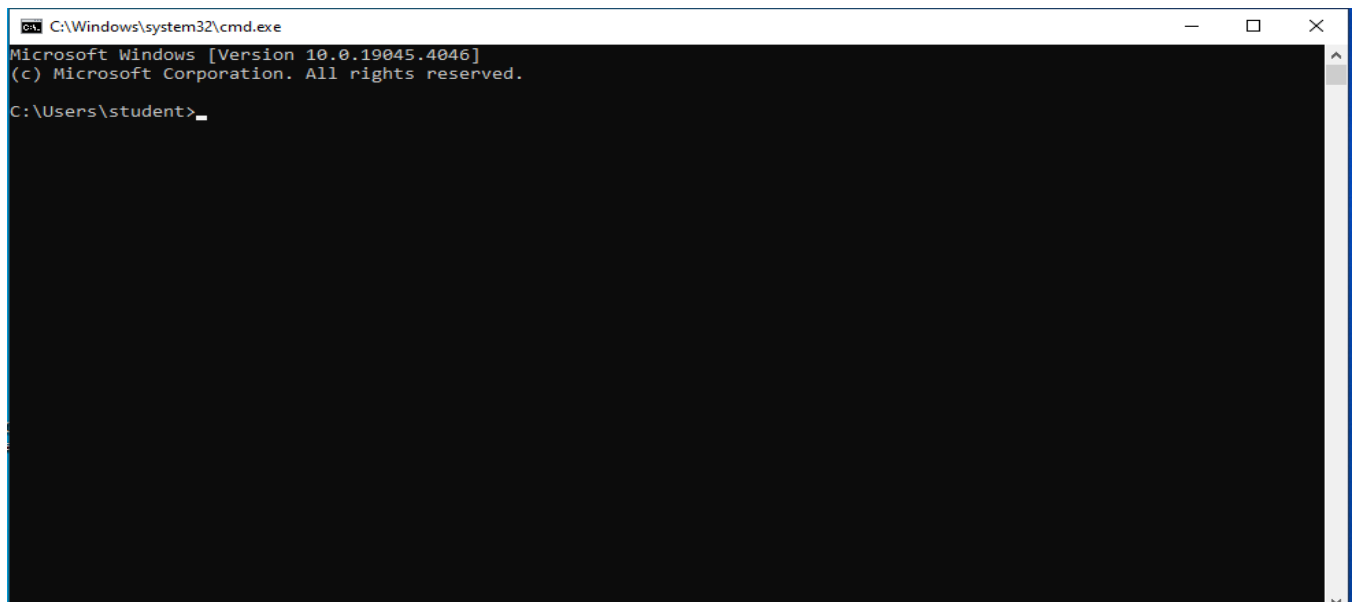

2. Introducing students to Graphical User Interface (GUI)- **Window 10**

- i. Introduction to **Boot Screen** of windows.

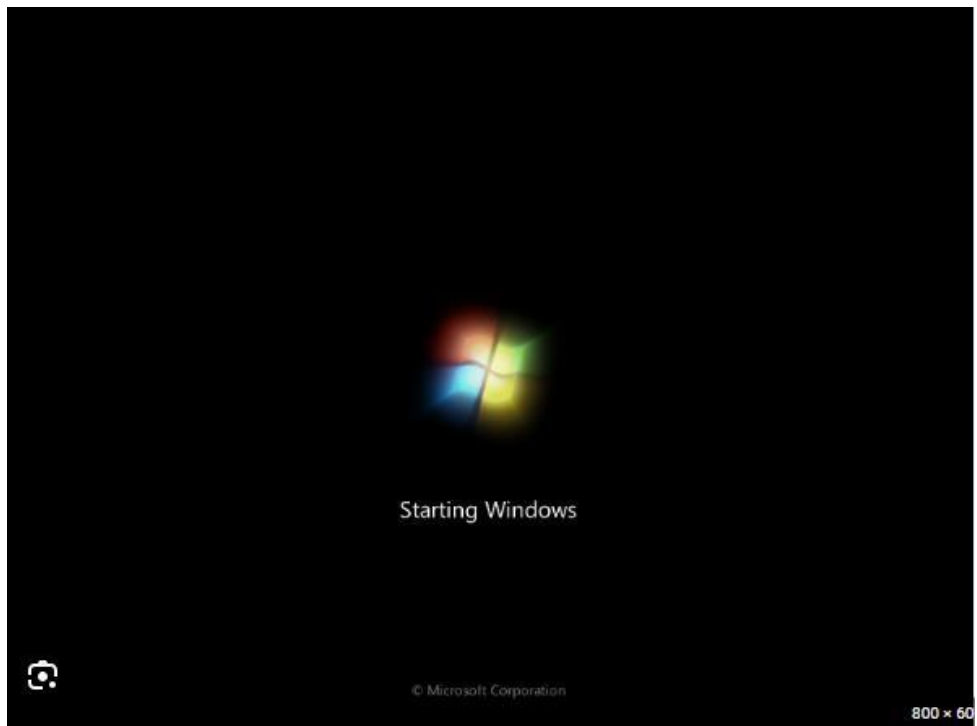

ii. Introduction to the **Desktop Screen**.

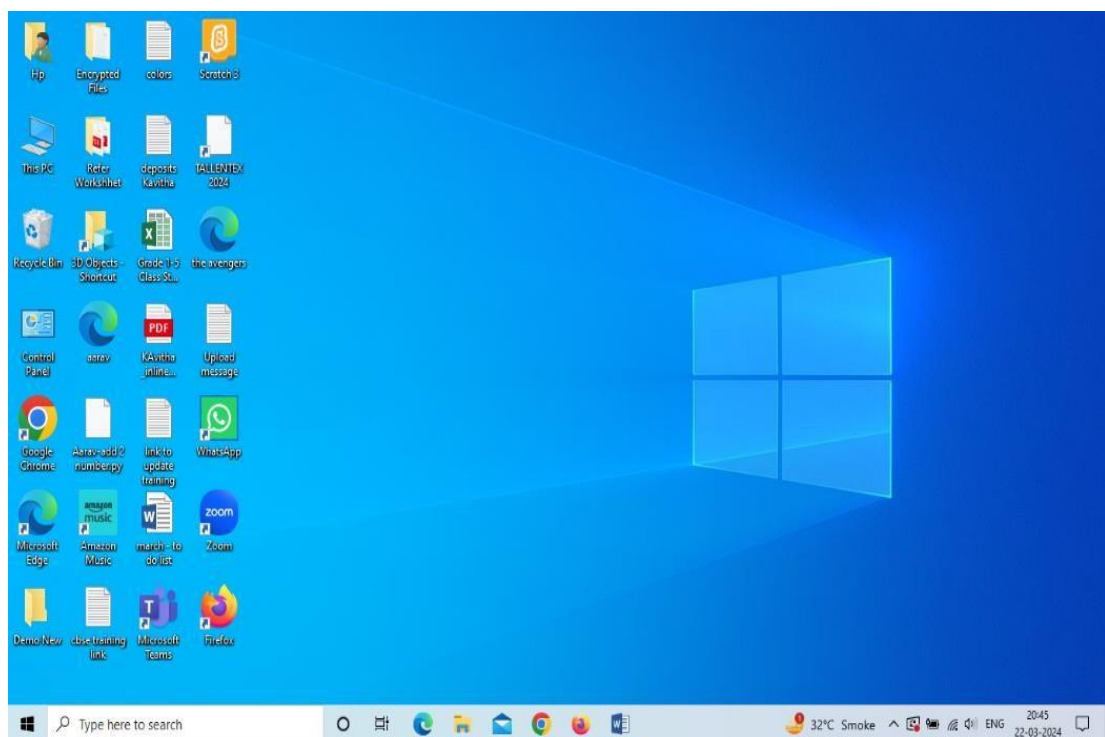

iii. Introduction to the components of windows

- Desktop
- Notification Area
- Icons
- Taskbar
- Start Button



iv. Identifying the common icons on the Desktop screen like

- Recycle Bin
- Network
- This PC

v. Identifying the components of a Taskbar:

- Start Button
- Task view
- Program tab
- clock





Jump Start

Identify, which are the parts of the computer and circle them.

CPU

Key

Rat

PUC

Board

Keyboard

Mouse

Blackboard

Phone

Speaker

Cat

Printer

Cupboard

Cooker

Pen

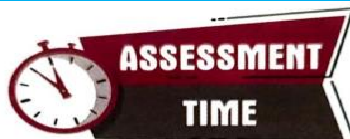

Section-I



Fill in the blanks.

Conceptual Understanding

1. A computer needs instructions to work.
2. The computer system works on the Input-Process-Output (IPO) cycle.
3. The CPU works on the input given by the user.
4. The result of the processing is called output.



B Multiple Choice Questions.

1. What is the use of a smartwatch?

- (a) It is used to browse the internet
- (b) It is used to make and receive calls
- (c) It is used to listen music
- (d) All of these



2. The result of the processing is called the _____.

- (a) CPU
- (b) Input
- (c) Output
- (d) Process



3. _____ are small computers that you can carry with you to other places easily.

- (a) Laptop
- (b) Desktop
- (c) Tablet
- (d) Both a & c



4. A _____ is a computer device that can be held in your hands.

- (a) CPU
- (b) Desktop
- (c) Tablet
- (d) Laptop

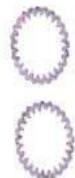

C Write (T) for true or (F) for false statements.

- 1. Smartwatch can also be used to browse the internet.
- 2. Computers cannot work for many hours.
- 3. A computer can store a large amount of data.
- 4. A computer never makes mistakes.
- 5. The result of a processing is called output.

T

F

T

T

T

D. Answer the following questions:

1. Name any two input devices.

Ans. Keyboard, Mouse, Scanner are the various input devices.

2. Name any three types of computers.

Ans. Desktop Computer, Laptop Computer, Tablet, Smartphone, Smartwatch are the three types of computers.

3. What is the full form of IPO?

Ans. IPO-Input-Process-Output is the full form of IPO.

4. Write any two advantages of computers.

a. **High Speed:** A computer is a very fast machine.

Ans.

b. **Multitasking:** A computer can do many tasks at the same time.

Section-II



Application Based Questions

Experimental Learning

1. Mansi is going on a trip with her family. She wants to keep in touch with her friends and teachers. Which device she should carry to keep in touch with her friends and do study online?

Ans. She has to take her laptop and smartphone with her to keep in touch with her friends and teacher and to study online.

2. Write the Input, Process, and Output cycle for any real-life application used in the everyday task at home.

Ans. **Input** – Dialing the number.
Process- Connecting the number.
Output – Talking to your friend.



Project Work

Creativity

Create a chart on the “Various Types of Computers” using pictures. And paste it on the wall of your classroom.

To be done once informed in the class by the teacher.

CBE Based Questions

1. Which of the following are the advantages of computers?
(a) Versatile (b) Multitasking (c) High Speed **(d) All of the above**
2. Which of the following is not an input device?
(a) Scanner (b) Printer (c) Monitor **(d) Both (b) and (c)**
3. Which of the following is required by a computer to perform a task?
(a) Output (b) Input (c) None **(d) Both (a) and (b)**
4. Desktop computers are designed to carry anywhere. (True or False) **False**
5. You can work with a Laptop without electricity. (True or False) **True**
6. A Tablet is bigger than a Laptop in size. (True or False) **False**
7. The result of the processing is called the Output. (True or False) **True**
8. A computer is made up of many different **parts**.
9. A computer accepts data, **processes** it and then gives the result.
10. Input can be given with the help of **input devices**.
11. The **CPU** works on the input given by the user.
12. Data and instructions given to the computer are called **Input**.
13. IPO cycle is also known as IPO+S. The S stands for **storage** as a computer also stores the output for future use in its storage device(hard disk).
14. **Computer** wastes are harmful to the environment.



Jump Start

Identify, which are the parts of the computer and circle them.

CPU

Key

Rat

PUC

Board

Keyboard

Mouse

Blackboard

Phone

Speaker

Cat

Printer

Cupboard

Cooker

Pen



Section-I



A Fill in the blanks.

Conceptual Understanding

1. A computer needs instructions to work.
2. The computer system works on the Input-Process-Output (IPO) cycle.
3. The CPU works on the input given by the user.
4. The result of the processing is called output.

**B Multiple Choice Questions.**

1. What is the use of a smartwatch?

- (a) It is used to browse the internet
- (b) It is used to make and receive calls
- (c) It is used to listen music
- (d) All of these



2. The result of the processing is called the _____.

- (a) CPU
- (b) Input
- (c) Output
- (d) Process

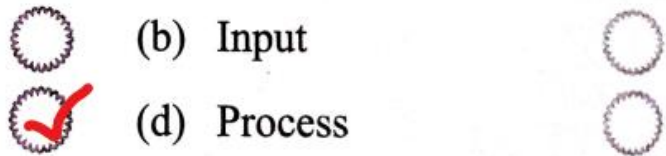

3. _____ are small computers that you can carry with you to other places easily.

- (a) Laptop
- (b) Desktop
- (c) Tablet
- (d) Both a & c

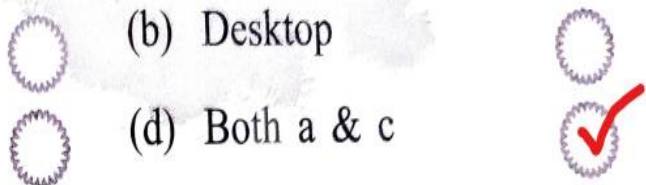

4. A _____ is a computer device that can be held in your hands.

- (a) CPU
- (b) Desktop
- (c) Tablet
- (d) Laptop



C Write (T) for true or (F) for false statements.

- 1. Smartwatch can also be used to browse the internet.
- 2. Computers cannot work for many hours.
- 3. A computer can store a large amount of data.
- 4. A computer never makes mistakes.
- 5. The result of a processing is called output.

T

F

T

T

T

D. Answer the following questions:

1. Name any two input devices.

Ans. Keyboard, Mouse, Scanner are the various input devices.

2. Name any three types of computers.

Ans. Desktop Computer, Laptop Computer, Tablet, Smartphone, Smartwatch are the three types of computers.

3. What is the full form of IPO?

Ans. Input-Process-Output is the full form of IPO.

4. Write any two advantages of computers.

Ans. a. **High Speed:** A computer is a very fast machine.
b. **Multitasking:** A computer can do many tasks at the same time.

Section-II



Application Based Questions

Experimental Learning

1. Mansi is going on a trip with her family. She wants to keep in touch with her friends and teachers. Which device she should carry to keep in touch with her friends and do study online?

Ans. She has to take her laptop and smartphone with her to keep in touch with her friends and teacher and to study online.

2. Write the Input, Process, and Output cycle for any real-life application used in the everyday task at home.

Ans. **Input** – Dialing the number.
• **Process**- Connecting the number.
Output – Talking to your friend.



Project Work

Creativity

Create a chart on the “Various Types of Computers” using pictures. And paste it on the wall of your classroom.

To be done once informed in the class by the teacher.

CBE Based Questions

1. Which of the following are the advantages of computers?
(a) Versatile (b) Multitasking (c) High Speed **(d) All of the above**
2. Which of the following is not an input device?
(a) Scanner (b) Printer (c) Monitor **(d) Both (b) and (c)**
3. Which of the following is required by a computer to perform a task?
(a) Output (b) Input (c) None **(d) Both (a) and (b)**
4. Desktop computers are designed to carry anywhere. (True or False) **False**
5. You can work with a Laptop without electricity. (True or False) **True**
6. A Tablet is bigger than a Laptop in size. (True or False) **False**
7. The result of the processing is called the Output. (True or False) **True**
8. A computer is made up of many different **parts**.
9. A computer accepts data, **processes** it and then gives the result.
10. Input can be given with the help of **input devices**.
11. The **CPU** works on the input given by the user.
12. Data and instructions given to the computer are called **Input**.
13. IPO cycle is also known as IPO+S. The S stands for **storage** as a computer also stores the output for future use in its storage device(hard disk).
14. **Computer** wastes are harmful to the environment.