DELHI PUBLIC SCHOOL GANDHINAGAR

2025-26

SPECTRUM

volume-30

Oct'25 to Dec'25





FROM THE PRINCIPAL'S DESK



Dear Readers

At Delhi Public School, Gandhinagar, learning is a dynamic journey—one that balances academic rigor with creativity, innovation, values, and holistic development. As I reflect on the vibrant months gone by, I feel immense pride in the diverse experiences our students have embraced, each one shaping them into confident, curious, and compassionate individuals.

Keeping pace with a rapidly evolving world, the AI, Robotics, and Coding Boot Camp marked a significant step in nurturing future-ready learners. Through hands-on exposure to emerging technologies, our students developed problem-solving skills, logical thinking, and an early understanding of how innovation can be harnessed responsibly. The enthusiasm and curiosity displayed reaffirmed our commitment to preparing students not just for examinations, but for life beyond classrooms.

Equally enriching were the Rocksport adventure activities and night camping within the school campus. These experiences pushed students beyond their comfort zones, fostering resilience, teamwork, leadership, and self-belief. Under the open skies, learning took on a new meaning—rooted in courage, collaboration, and connection with nature.

Our Annual Day celebrations were a true reflection of creativity and values in action. Each theme carried a powerful message—Rangon ki Mansha celebrated emotions and diversity through colours; Samnvaya– For a Sustainable Earth inspired environmental consciousness; Ek Bharat Shreshtha Bharat highlighted unity in diversity; while Legends and Lores paid tribute to timeless stories that shape our cultural ethos. The performances were not merely artistic expressions, but thoughtful narratives that resonated deeply with audiences.

The spirit of togetherness was further strengthened during our Annual Sports Meet, a truly inclusive celebration of fitness and sportsmanship. With enthusiastic participation from students, staff, parents, and even grandparents, the event beautifully reinforced the idea that health, discipline, and joy transcend age. The playground echoed with cheers, camaraderie, and the true essence of teamwork.

As you turn the pages of Spectrum, I hope you witness the passion, perseverance, and purpose that define DPS Gandhinagar. My heartfelt appreciation goes to our students, teachers, parents, and staff for their unwavering support and dedication. Together, we continue to create an environment where every child is inspired to explore, excel, and evolve.

Anju Singh
Principal
Delhi Public School, Gandhinagar











ANNUAL DAY FEIER 2025 -26
(PRE-PRIMARY WING)







The Pre-primary Section celebrated its Annual Day "DPSG FEIER" on December 4,2025 with the vibrant theme "Rango Ki Mansha", highlighting the joy and creativity that colours bring to early learning. The event began with the lighting of the lamp, followed by the reading of the chief guest's profile, Mr. Pathik Shah, by the Pre-primary In-charge, Ms. Neeti Jain. The Principal, Ms. Anju Singh, congratulated the team for selecting a meaningful theme and appreciated the dedicated efforts of teachers and students in showcasing holistic development. The children presented lively dances and confidently anchored their segments, representing various colours and delighting the audience. The Chief Guest praised the young performers for their confidence and applauded the school's commitment to nurturing creativity at the foundational level. The programme concluded with a vote of thanks by Ms. Amita Pathak, marking a successful and memorable celebration.









ANNUAL DAY FEIER 2025 -26

(PRE-PRIMARY WING)























ANNUAL DAY FEIER 2025 -26
(PRIMARY WING)



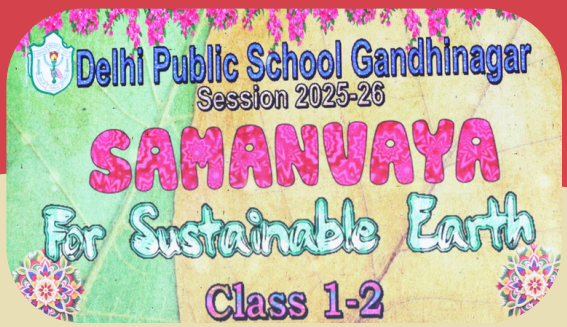













The Primary Wing of DPS Gandhinagar celebrated its Annual Day Feier 2025-26 with vibrant performances under the theme "Samanvaya", highlighting harmony with nature and unity as a nation. Classes I-II presented "Samanvaya - For Sustainable Earth", sharing meaningful messages on environmental conservation through expressive dances and lively musical sequences. Classes III-V showcased "Samanvaya - Ek Bharat Shreshtha Bharat", taking the audience on a colourful journey across India's rich culture, traditions and progress. Their dynamic performances reflected unity, diversity and national pride. The programme featured soulful songs, energetic dances and thoughtful thematic acts, displaying the students' creativity, confidence and understanding of sustainability and cultural harmony. A memorable celebration that beautifully captured the spirit of Samanvaya, with young DPSG learners shining brilliantly on stage.

ANNUAL DAY FEIER 2025 -26

(PRIMARY WING)



















Special Events

Annual Function

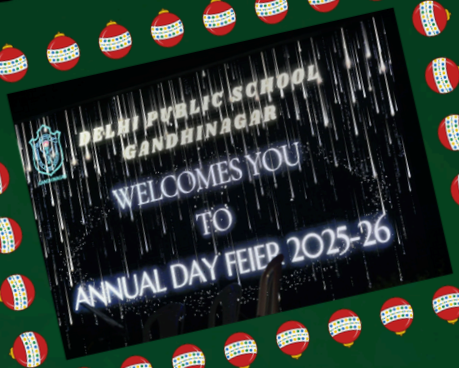

Myth, Magic and Mastery Mark
DPS Gandhinagar Annual Day Celebrations.

Delhi Public School, Gandhinagar celebrated its Annual Day on December 4, 2025, with grandeur and artistic finesse, centred on the theme "Legends and Lores." The occasion was honoured by the presence of Dr. K. L. N. Rao, IPS, Director General of Police, Prisons and Correctional Administration, Gujarat, as the Chief Guest, and Mr. Dheeraj Poojara, Founder of Royal Technosoft, as the Guest of Honour. Mr. Apoorva Goenka, Pro Vice Chairman, and Ms. Dimple Goenka, Member of the Board of Management, also graced the event. The programme commenced with a warm green welcome, followed by the presentation of the Annual School Report by the Principal, Ms. Anju Singh, who highlighted the school's academic accomplishments, co-curricular successes, and innovative initiatives. Her inspiring address was warmly appreciated by the audience.

The cultural presentation unfolded through a creative Genie–Aladdin narrative, seamlessly connecting a series of performances as Aladdin and the Genie journeyed through legendary realms. Encounters with iconic characters such as Robin Hood, Kabuliwala, Cinderella, Sindbad, and Princess Jasmine introduced diverse artistic segments. The audience was enthralled by dynamic displays of Kalairipattu and Kabuki martial arts, powerful theatrical performances on Narsimha and Rashomon, melodious choir renditions of English songs, and soulful Hindi bhajans. Narrators in regional folklore attire added depth and continuity, while refined choreography, thoughtful staging, and cohesive storytelling enhanced the overall impact.

The celebration concluded with special appreciation for the core team, teachers, and students, whose creativity, dedication, and teamwork made the event a resounding success. The evening ended with warm applause, celebrating an Annual Day that beautifully reflected the school's spirit of excellence, unity, and cultural richness.





Special Events

Annual Function









































































Special Events

Trinaad

When Devotion Found Its Voice

Where music meets devotion, and tradition lights every heart, Navratri comes alive in every song and chant."



Delhi Public School, Gandhinagar was enveloped in an aura of divine energy and cultural splendour as it celebrated Navratri through Trinaad, a soul-stirring evening of devotion and music, organised on September 25, 2025. As dusk descended, the campus transformed into a sacred space where students and parents from all sections gathered to celebrate faith, tradition, and togetherness.

The evening reached sublime heights with the mesmerising renditions of renowned singer Archit Patodiya, whose powerful and emotive voice evoked deep spiritual resonance. Enhancing the devotional fervour, Akash Joshi of DPS Gandhinagar, along with the school's talented student choir, presented soulful Navratri compositions that filled the atmosphere with reverence and joy.



The occasion was graced by the esteemed presence of Mr. Apoorva Goenka and Mrs. Dimple Goenka, whose encouragement and warmth added dignity and grace to the celebration. The spiritual zenith of the evening unfolded with the majestic Maha Aarti, solemnly performed by a congregation of 50 Vedic priests, creating an atmosphere of profound sanctity and spiritual awakening.

Adorned with lights and traditional décor, the school campus stood as a living reflection of the spirit of Navratri. Trinaad emerged as a confluence of devotion, culture, and community, leaving hearts uplifted.

Special Events

Trinaad

































Special Events

Annual Sports Day

Celebrating Strength, Spirit, and Sportsmanship



Delhi Public School Gandhinagar successfully organized its Annual Sports Day on December 26, 2025, at the school playground with great enthusiasm and sportsmanship. The event was graced by the Chief Guest, Mr. Mahesh Chaudhary, along with the Principal, Ms. Anju Singh, and the Headmaster, Mr. Rakesh Kumar Bhagat. The programme commenced with a Welcome and Green Welcome, followed by the Torch Relay, disciplined March Past by the four houses—Mahi, Narmada, Sabarmati, and Tapti, and the Sports Oath. An energetic Zumba dance set the tone for the day, after which the school mascot team escorted the dignitaries for the declaration of the meet. The meet was formally declared open by the Principal, Ms. Anju Singh, and the competitions began with the 100-metre race.

Students participated enthusiastically in various events, displaying strength, speed, teamwork, and sportsmanship. The event concluded with the announcement of winners and a vote of thanks, marking the Sports Day as a grand success.



When leadership walks into a school, inspiration follows."

Delhi Public School Gandhinagar had the honour of welcoming Ms. Dolly Chanana, Joint Director, DPS Society, on December 26, 2025. The visit began on a melodious note with a Gujarati rendition by the school choir, followed by a warm floral welcome.

The programme continued with an auspicious Ganesh Vandana, invoking divine blessings, and was followed by a special dance performance by Saaransh, which captivated the audience and won everyone's hearts. Mr. Apoorva Goenka, Pro Vice Chairman, DPS Gandhinagar, addressed the gathering, highlighting the values and vision of the DPS Society. This was followed by an inspiring address by Ms. Dolly Chanana, who motivated students and staff with her insightful and encouraging words.

The visit concluded with a felicitation ceremony, honouring Ms. Chanana for her invaluable contribution to education. The special visit left a lasting impression, inspiring the school community to continue striving for excellence.

Special Events

Annual Sports Day

































Special Events

Annual Sports Day































PRE PRIMARY

OCTOBER,25

HALLOWEEN DAY

“Halloween is the time of year when imagination is free to fly.”

Delhi Public School, Gandhinagar celebrated Halloween Day for the students of LKG with great enthusiasm on October 6, 2025. The children arrived in spooky costumes, complete with masks, makeup, and accessories, showcasing their creativity and excitement. The celebration featured fun group activities that encouraged teamwork and joy. To make the day even more special, each child received a Halloween-themed headband as a souvenir, making the occasion memorable for both students and teachers.





















PRE PRIMARY

शुभ दिपावली

OCTOBER,25

DEEPAWALI CELEBRATION

The little ones of the Pre-primary section celebrated the Festival of Lights on October 16, 2025, with joy and creativity. They enjoyed watching a story about the significance of Diwali, made beautiful flower rangolis with their friends, danced to festive songs, and shared sweets with smiles all around. Each child took home a special Diwali souvenir as a delightful memory of this bright and happy day.

















PRE PRIMARY

NOVEMBER,25



गुरु नानक जयंती

GURU NANAK JAYANTI CELEBRATION

The Guru Nanak Jayanti celebration held on November 4, 2025, for the Pre-primary students of Delhi Public School, Gandhinagar was a wonderful and meaningful learning experience. It beautifully conveyed the message of love, unity, and selfless service through engaging art activities. A documentary video was shown, children sang Shabads, and Kadha Prashad was distributed, leaving a lasting impression on young minds.















PRE PRIMARY

NOVEMBER,25

CANDYLAND DAY

The Nursery students of Delhi Public School, Gandhinagar celebrated Candyland Day on November 7, 2025, with joy and creativity! Dressed as their favourite candies, cupcakes, and chocolates, the little ones enjoyed fun games, listened to the Land of Sweets story, and danced to candy-themed songs. The vibrant candy setup and playful activities filled the day with colours, laughter, and sweetness all around!







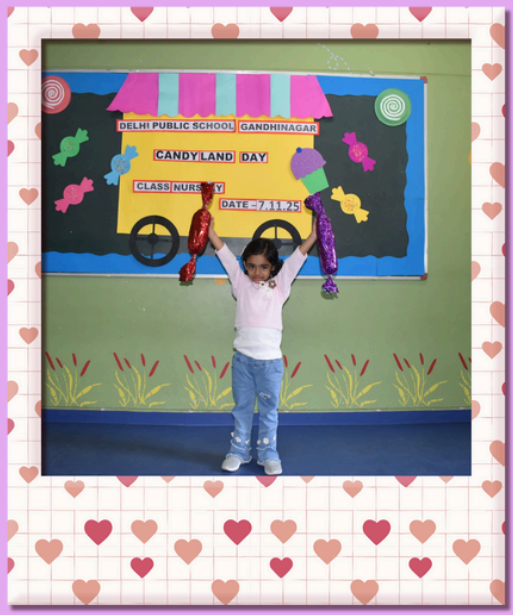







PRE PRIMARY



NOVEMBER,25

CHILDREN'S DAY CELEBRATION



The Pre-primary section of Delhi Public School Gandhinagar celebrated Children's Day on November 14, 2025, with laughter, excitement, and fun. The celebration featured a Magic Show and lively indoor games that brought endless smiles to the little ones. Each child took home a special souvenir as a memory of this joyful and memorable day.





























PRE PRIMARY

NOVEMBER,25

THANKS GIVING DAY

"Gratitude is the best attitude." The Pre-primary Wing of Delhi Public School Gandhinagar, celebrated Thanksgiving Day on November 15, 2025, with the cheerful hearts and creative minds of UKG students. From making "Thank You" cards for the school helpers to sharing what they are grateful for, the day was filled with joy, learning, and love.



Happy Thanksgiving





Happy Thanksgiving



HAPPY THANKS GIVING



PRE PRIMARY

NOVEMBER,25

ROCKSPORT ADVENTURE DAY



The Pre-primary students of Delhi Public School Gandhinagar, had an exciting and fun-filled day during the Rocksport Adventure Camp organized on November 17, 2025. The event offered a range of age-appropriate adventure activities, including tunnel crawls, balancing games, and obstacle courses, creating an atmosphere of joy and enthusiasm. The little ones participated with great energy and confidence, learning teamwork and coordination while having loads of fun. It was truly a bagless and memorable day, beautifully combining laughter with learning.



















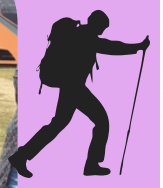







PRE PRIMARY

NOVEMBER,25

FESTIVALS AROUND THE WORLD EVENT

“Celebrations may differ across the world, but the joy they bring speaks one universal language.”

Delhi Public School Gandhinagar organized “Festivals Around the World” on November 25, 2025, to celebrate global culture and diversity. Students confidently spoke about various festivals, using creative props and colourful costumes. External judges appreciated their performances, and the best participants were awarded appreciation badges and certificates. The event beautifully enhanced public speaking skills, cultural awareness, and the spirit of unity in diversity among students.







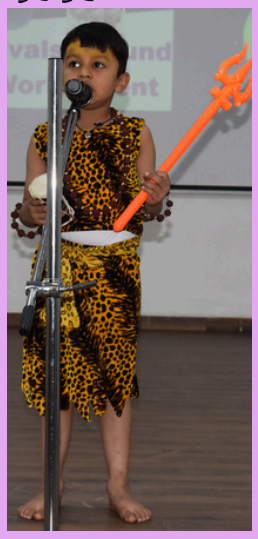

























PRE PRIMARY

NOVEMBER,25

VISIT TO D-MART



From November 25–27, 2025, the Pre-primary children visited D-Mart for a fun and educational outing. The main purpose of the visit was to help them learn about money and experience real-life shopping. They selected and purchased stationery kit, learning how to choose items and observe their prices. The visit helped the children gain confidence, practice simple money-handling skills, and understand the steps involved in shopping. It was an enjoyable and meaningful learning experience for all.







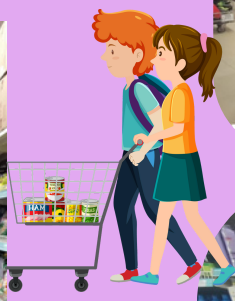









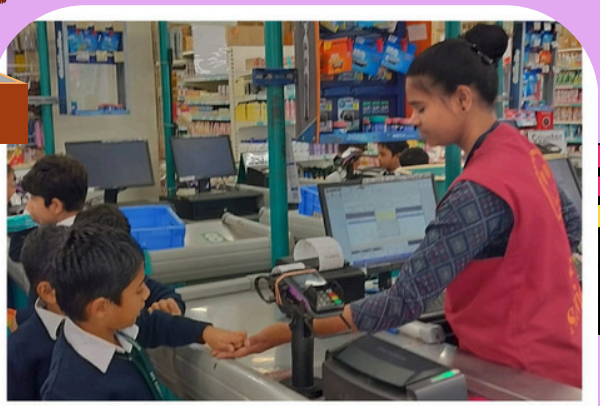







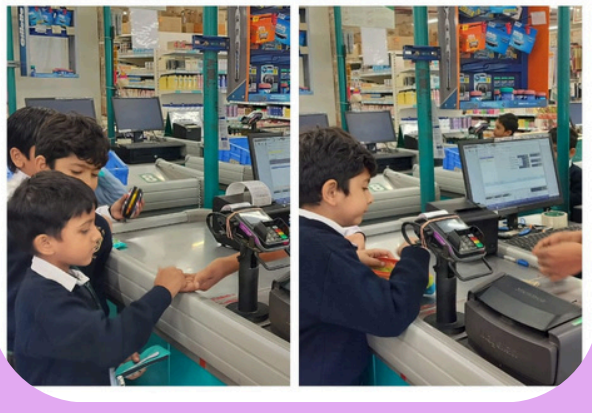

PRE PRIMARY

NOVEMBER,25

PEN DOWN YOUR IMAGINATION

“Tiny hands, bright ideas!”

Our UKG students of Delhi Public School Gandhinagar, artistically expressed the magic of nature and seasons on November 28, 2025, during the ‘Pen Down Your Imagination Event’. Certificates, badges, and big smiles made the day extra special!















PRE PRIMARY

DECEMBER,25



RECITE ME EVENT



Delhi Public School Gandhinagar organized a delightful 'Recite Me' event for Nursery students on December 09, 2025, to encourage musical expression and strengthen communication skills. Our tiny stars recited a variety of rhymes with joy, confidence, and expressive charm, filling the atmosphere with rhythm and cheer. Students were appreciated for their introductions and overall presentations, and outstanding performers were awarded badges for their efforts. The event helped young learners build confidence, overcome stage fright, and grow in creativity and self-expression.



















PRE PRIMARY

DECEMBER,25

MARK YOUR DOT DAY

"Creativity begins with a single dot!"

Delhi Public School Gandhinagar celebrated Mark Your Dot Day with Nursery students on December 12, 2025, inspiring our little learners to explore their imagination through art. Each child turned a simple circular sheet—a dot—into a colourful masterpiece filled with patterns and vibrant hues. The beautiful Creativity Tree, adorned with their dots, transformed the classroom into a joyful gallery. The activity encouraged confidence, originality, and the belief that even the smallest idea can bloom into something extraordinary.



















PRE PRIMARY

DECEMBER,25

CREATE YOUR MASTER PIECE



Delhi Public School, Gandhinagar, organized the “Create Your Master Piece” event for Nursery students on December 15, 2025. The little artists explored the colourful world by filling in colours on their sheets. The activity sparked creativity, enhanced fine motor skills, and allowed children to express their imagination freely. Each masterpiece reflected their enthusiasm and originality. Kudos to our young creators for their wonderful efforts!













PRE PRIMARY

DECEMBER,25

SHOW AND TELL EVENT

"Confidence in every word, sparkle in every smile!"

Our UKG kids of Delhi Public School, Gandhinagar, spoke with pride during the Show and Tell Event held on December 15 & 16, 2025. Parents as judges, warm green welcomes, well-prepared children, certificates, and appreciation badges — all together made it a truly memorable celebration!





















PRE PRIMARY

DECEMBER,25

WONDERFUL WINTER EVENT

"Creativity blooms brightest in the hearts of little learners."
Delhi Public School Gandhinagar, organized the Wonderful Winter Event for LKG students on December 16, 2025. Students created drawings based on Christmas and the winter season within a 45-minute time limit. External judges evaluated the artwork, and students received badges and certificates in appreciation. The event encouraged creativity, artistic confidence, and joyful expression among young learners.



















PRE PRIMARY

DECEMBER,25





SPORTS DAY & MOTHER'S DAY

The Pre-primary section of Delhi Public School, Gandhinagar, celebrated Sports Day cum Mother's Day on December 19 & 20, 2025 with great enthusiasm. Children participated in fun races like the Batman Race, Bunny Race, and Jingle Race, showcasing their energy and excitement. To mark Mother's Day, engaging games and a lively dance session were organized for mothers, creating a joyful and vibrant atmosphere. The celebration was memorable and filled with happiness for both children and mothers.





























PRE PRIMARY

DECEMBER,25



CHRISTMAS CELEBRATION

The Pre-primary section of Delhi Public School Gandhinagar, celebrated Christmas on December 24, 2025, with great joy and enthusiasm. Children and teachers dressed in red and white created a vibrant, festive atmosphere. The celebration included a fun dance session, Christmas-themed videos, and cheerful carol singing. Nursery students also enjoyed a bread-cake-making activity. The souvenirs given by the teachers made the celebration joyful and memorable for everyone.















Little Hands Bright Light Activity

The "Little Hands Bright Lights" activity in Class I encouraged creativity and teamwork, as students joyfully created Diwali greeting cards on October 16, 2025. Using colorful paper, glue, glitter, and sand colors, the students explored art and color, making the event a fun and memorable learning experience for all.

















Sparkling Flames Competition

On October 16, 2025, Delhi Public School Gandhinagar, held the "Sparkling Flames –Diya Decoration Competition" for Class II students. This art and craft event aimed to promote creativity and celebrate the cultural significance of Diwali. Students enthusiastically decorated diyas with vibrant colours and materials, creating a wonderful blend of art and tradition that was a resounding success, bringing light and joy to the class community.















Ek Patra Abhinay Competition

To celebrate the spirit of India's heroes, the Hindi Department organized Ek Patra Abhinay for Class III on October 10, 2025. Students enthusiastically portrayed freedom fighters, players, and scientists like Rani Lakshmi Bai, Milkha Singh, Vyomika Singh, Saina Nehwal, and Dr. A.P.J. Abdul Kalam. Their expressive performances brought the real-life heroes alive on stage, leaving the audience inspired and proud.

























PRIMARY

OCTOBER,25

"Bag-a- Brush"

Art & Craft Inter House Competition"

An Art and Craft Competition titled "Bag-a-Brush" was conducted for Class IV on October 10, 2025. The activity aimed to encourage creativity and promote the idea of recycling and reusing materials. Students enthusiastically painted old paper bags using acrylic colours and decorative materials, creating beautiful designs of flowers, scenery, and abstract art. The colourful bags will be reused for return gifts or other purposes, spreading the message of sustainability.

























Vlog Voyage Competition

The English Department of Delhi Public School Gandhinagar, organized an inter-house competition, Vlog Voyage, for Class V on October 10, 2025. Students showcased their creativity through engaging vlogs on themes such as Creative & DIY, Festival & Culture, Food, and Travel. The travel vlogs stood out as students took the audience on virtual trips to beautiful places in and outside India. Their expressive presentations and apt costumes made the event both entertaining and educational.







mini TRAVEL VLOG

























Diwali Special Assembly

DPS Gandhinagar held a special assembly on October 16, 2025, to celebrate Diwali,the festival of lights. The event featured a soulful prayer, a vibrant dance performance, and a thought-provoking skit on 'Green Diwali.' The performances not only captured the festive spirit but also encouraged students to reflect on the values of goodness, unity, and the importance of adopting sustainable practices while celebrating festivals. The assembly concluded with a collective message of peace, positivity, and responsible celebration.





















Gurunanak Jayanti Special Assembly

On November 03, 2025, Delhi Public School Gandhinagar, celebrated Guru Nanak Jayanti with devotion and enthusiasm. The special assembly began with a soulful prayer, followed by melodious hymns and shabads (devotional Sikh hymns) that filled the atmosphere with peace and divinity. A vibrant procession led by students dressed as the Panj Pyare carrying the Sikh flag, along with an energetic dance performance, added colour and reverence to the occasion. The programme beautifully reflected the teachings of Guru Nanak Dev Ji, emphasizing equality, humility, and selfless service, and concluded with a collective message of peace and harmony.



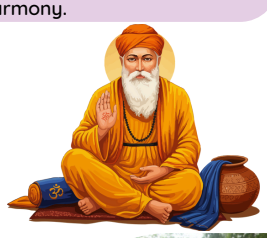













हमारी कहानी, हमारी जुबानी

Hindi Story Telling with Puppets Competition

Delhi Public School Gandhinagar, conducted a Hindi Storytelling Competition with Puppets for Class I on November 13, 2025. The event encouraged creativity, expression, and Hindi speaking skills. Students narrated stories confidently using props and voice modulation. Judged on expression, originality, and clarity, the competition successfully showcased the young learners' talent and enthusiasm.

















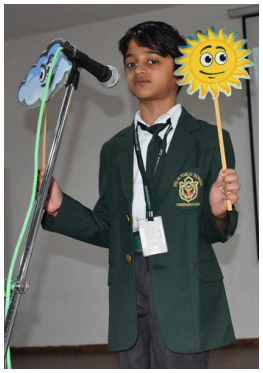









Quiz O Mania Competition

The young quizzers of Class II at Delhi Public School Gandhinagar, showcased their curiosity and knowledge during the Quiz-O-Mania activity held on November 6, 2025. The fun-filled quiz, based on topics like Neighbourhood, People Who Help Us, and Festivals, enhanced students' general awareness while promoting teamwork and learning through fun.



















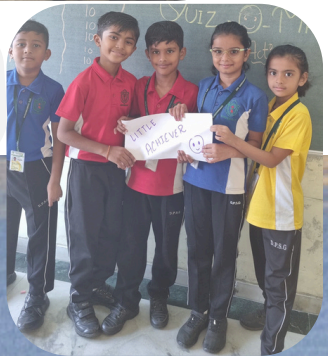

Quiz

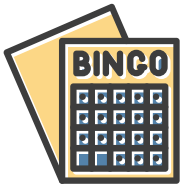

"FRACTION BINGO"
Mathematics Activity

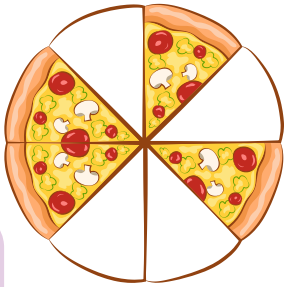

To make the concept of fractions more exciting and easier to grasp, a Math Activity – "Fraction Bingo" was organized for Class III on November 7, 2025. The activity aimed to blend creativity with learning while helping students understand fractions through fun-filled tasks.























'SciQuest' InterHouse Quiz Competition

Curiosity and excitement filled the air as the EVS Department of Delhi Public School Gandhinagar, hosted 'SciQuest', an Inter-House Quiz Competition for Class IV on November 10, 2025, that challenged students to think smart, act quickly, and showcase their scientific brilliance!







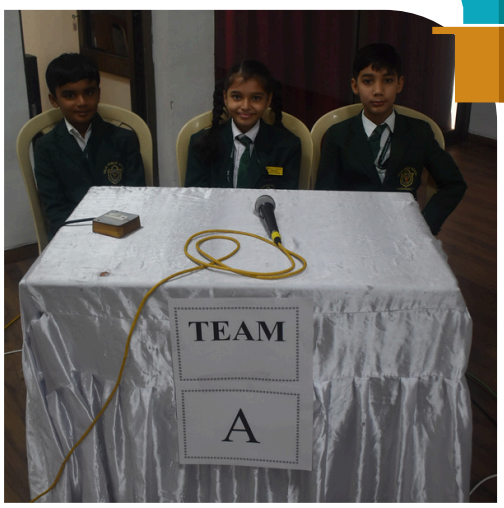













InterHouse 'NumberNukkad' Competition

Creativity blended with learning as the Mathematics Department of Delhi Public School Gandhinagar, organised an Inter-House Competition titled 'Number Nukkad' for the students of Class V on November 14, 2025. The event aimed to showcase how Mathematics is a part of our everyday lives through a unique and interesting Nukkad Natak (Street Play) format. The four Houses enthusiastically competed with remarkable performances.



























Childrens Day Special Assembly



The Primary Wing celebrated the Children's Day Special Assembly on November 14, 2025, with great joy and enthusiasm. The assembly began with a prayer and an inspiring thought for the day. Students presented creative news, a meaningful mime by Class III-A, and an energetic dance by Class II-A. A special musical performance by the teachers added warmth and joy, making the celebration memorable.



























હાસ્ય સમાચાર
(Gujarati Competition)



The Class I "હાસ્ય સમાચાર" Gujarati Competition was successfully held on December 11, 2025. The event encouraged language skills and creativity through humorous news presentations. Students enthusiastically participated in various roles, delivering expressive performances that delighted the audience and judges. The competition, judged on humor and presentation quality, was a grand success, boosting student confidence and language appreciation.















"વક્તૃત્વ સ્પર્ધા"

Gujarati InterHouse Competition

An Inter-House Gujarati Elocution Competition (વક્તૃત્વ સ્પર્ધા) was held on December 12, 2025, for Class IV. Students from all four Houses spoke confidently on topics like Social Media and Our Life, My Beloved School, and My Dream India, showcasing excellent expression and language skills.

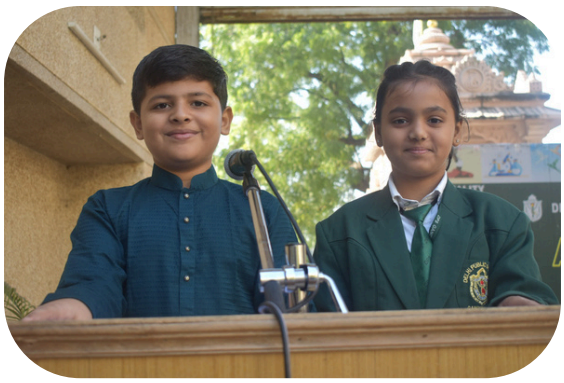



















Christmas Special Assembly

On the occasion of Christmas, Primary Wing of Delhi Public School Gandhinagar, celebrated the festival with great enthusiasm and joy on December 22, 2025. The special assembly commenced with a meaningful prayer that spread peace and positivity, reflecting the true spirit of Christmas love, sharing, compassion, and togetherness. The highlight of the celebration was a beautiful skit depicting the birth of Jesus Christ, conveying powerful messages of love and kindness. This was followed by a cheerful dance performance by the students, which added color and festive energy to the occasion. The celebration concluded with melodious Christmas carols and an inspiring message along with blessings from the respected Principal, Ms. Anju Singh.





















SPORTS CORNER

6TH GUJARAT STATE YOGASANA SPORTS CHAMPIONSHIP – 2025–26



The 6th Gujarat State Yogasana Sports Championship 2025–26 was held at Valsad from August 22 to 24, 2025, bringing together talented young participants from across the state to showcase strength, balance, and precision in the art of yoga. Representing Delhi Public School Gandhinagar, Ruhani Talreja (Class VI–A) participated in the championship with dedication and admirable skill, securing a Bronze medal in Traditional Yoga in the Under-14 age category.







SPORTS CORNER

10TH MAYOR CUP INTERNATIONAL KARATE CHAMPIONSHIP – 2025





Strength, skill, and unwavering determination were on full display at the 10th Mayor Cup International Karate Championship–2025, held from October 30 to November 2, 2025 in Kuala Lumpur, Malaysia. The event brought together talented athletes from various countries, creating a highly competitive and spirited atmosphere. Representing Delhi Public School Gandhinagar, Gyananda Dwivedi of Class VII-A participated with great enthusiasm and showcased exceptional martial arts abilities. Demonstrating remarkable focus and technique, she secured two Bronze Medals—one in Kumite and another in Kata in the Under-14 age category. Her commendable performance at this prestigious international platform stands as a proud achievement for the school.









SPORTS CORNER

DPS GANDHINAGAR SHINES AT CBSE NATIONAL CRICKET TOURNAMENT (U-17)



The cricket spirit is soaring high! As India celebrates its Women's World Cup victory, DPS Gandhinagar adds to the joy with an impressive performance at the CBSE National Cricket Tournament for Girls (U-17), held at People's Public School, Bhopal from October 28 to November 2, 2025. Our West Zone team secured the Bronze Medal and Trophy, marking a proud moment for the school. Idhika Sharma represented DPS Gandhinagar with grit and determination, while Ananya Gohil delivered an exceptional all-round performance, earning the title of Most Valuable Player (MVP). Adding to the glory, Ananya has been selected for the CBSE India Team and will soon attend the CBSE India Camp in Telangana.

A moment of pride for DPS Gandhinagar!







SPORTS CORNER

3RD GUJARAT STATE TAEKWONDO CHAMPIONSHIP – 2025



The 3rd Gujarat State Taekwondo Championship – 2025 was held on October 12, 2025 at Maharshi Sandipani School, Naroda, Ahmedabad, where young athletes showcased remarkable discipline, agility, and competitive spirit. Two students from Delhi Public School Gandhinagar participated in the championship and brought immense pride to the school by securing a total of two Gold, one Silver, and two Bronze medals in the Under-14 age category. Ankit Sharma (Class VI–B) demonstrated exceptional skill as he clinched a Gold medal in Kyorugi and a Bronze medal in Poomsae, while Reeti Goyal (Class VI–D) delivered an equally impressive performance, earning a Gold medal in Kyorugi, a Silver medal, and a Bronze medal in Poomsae. Their commendable achievements stand as a testament to their hard work, determination, and sportsmanship, bringing accolades to the school and inspiring fellow students.





SPORTS CORNER

KHEL MAHAKUMBH DISTRICT LEVEL YOGA CHAMPIONSHIP – 2025



DPS Gandhinagar showcased an outstanding performance at the Khel Mahakumbh District Level Traditional and Artistic Yoga Championship, held on November 24, 2025, at Gymkhana, Sector 21. Maanya Dubey (Class IX–F) secured the 1st position in the U-17 category, earning ₹5000 and qualifying for the State Level. Ruhani Talreja (Class VI–A) also clinched the 1st position in the U-14 category along with ₹5000, advancing to the State Level. Adding to the school's pride, Jhanvi Mehta (Class VI–A) achieved the 3rd position, earning ₹2000.













SPORTS CORNER

INTER DPS BASKETBALL TOURNAMENT (BOYS OPEN) – 2025–26

The Inter DPS Basketball Tournament (Boys Open) was held from October 30 to November 1, 2025, at DPS Jodhpur, Rajasthan, with 12 teams and 144 participants competing.

DPS Gandhinagar delivered an excellent performance throughout the tournament, finishing as the Runners-up. The team secured victories against DPS Bhopal Neelbad (45–41), DPS Bhopal Kolar Road (40–19), DPS Navi Mumbai (40–04) in the quarterfinal, and DPS Jabalpur (43–32) in the semifinal.













SPORTS CORNER

DPSG BASKETBALL TEAMS SHINE AT KHEL MAHAKUMBH 2025





The Delhi Public School, Gandhinagar Basketball teams displayed exceptional skill, discipline, and teamwork at the Khel Mahakumbh Basketball Tournament 2025, held at St. Xavier's School, Gandhinagar from November 08 to 15, 2025. Competing in four categories, DPS secured top positions in each: Under-14 Boys – 2nd Runner-up, Under-14 Girls – 2nd Runner-up, Under-17 Boys – 1st Position, and Under-17 Girls – 1st Position. Achieving this against strong teams from across the region made the performance even more commendable. The school received a cash prize of ₹96,000, and 18 DPS players have been selected to compete in the Khel Mahakumbh State-Level Basketball Tournament, reflecting their dedication, talent, and sportsmanship.







SPORTS CORNER

KHEL MAHAKUMBH FOOTBALL TOURNAMENT 2025

The Delhi Public School football teams showcased an impressive performance at the Khel Mahakumbh Football Tournament 2025, held at St. Xavier's School, Gandhinagar from November 9 to 16, 2025. Demonstrating strong teamwork and discipline, the players competed confidently against teams from across the region.

DPS secured 1st position in Under-14 Boys and Girls and 2nd position in Under-17 Boys and Girls, earning a total cash prize of ₹1,60,000. Additionally, 25 players were selected for the KMK State-Level Football Tournament, reflecting the school's excellence in sports.











SPORTS CORNER

STATE LEVEL SGFI SWIMMING COMPETITION – 2025

The State Level SGFI Swimming Competition (Boys U-14) was held on October 27–28, 2025, at the Sardar Vallabhbhai Swimming Pool in Rajkot, with participation from more than 25 school teams across the state. Representing DPS Gandhinagar, Mohit Chaudhary (Class VII–B) delivered an impressive performance and secured the Bronze Medal in the 400m Freestyle event, bringing pride to the school.



KHEL MAHAKUMBH U-14 & U-17 KARATE CHAMPIONSHIP – 2025

The Khel Mahakumbh U-14 & U-17 Karate Championship 2025 was held on November 12, 2025, at Gandhinagar Gymkhana, Sector 21, showcasing exceptional talent and competitive spirit among young martial artists. Two students from Delhi Public School Gandhinagar participated in the event and brought honour to the school by winning two Gold medals. Dhruvi Upadhyay (Class VIII–H) displayed remarkable skill, securing a Gold medal along with ₹5000 prize money in the Under-14 category, while Ghandhhwaani (Class I–B) also delivered an outstanding performance, winning a Gold medal with ₹5000 prize money in the Under-14 age group. Both students have been selected for the State-level Khel Mahakumbh Championship, marking a proud moment and a significant achievement for the school.



SPORTS CORNER

STATE LEVEL SGFI SWIMMING COMPETITION – 2025

The State Level SGFI Swimming Competition (Boys U-14) was held on October 27–28, 2025, at the Sardar Vallabhbhai Swimming Pool in Rajkot, witnessing participation from more than 25 school teams across the state. Representing DPS Gandhinagar, Mohit Chaudhary (Class VII–B) showcased remarkable skill and determination, securing the Bronze Medal in the 400m Freestyle event. His achievement stands as a proud moment for the school.



INTER HOUSE CRICKET CHAMPIONSHIP – 2025

The Inter House Cricket Championship for Classes X to XII (Under-19) was held on October 16, 2025.

In the semifinals, Sabarmati House defeated Tapti House by 8 wickets, while Narmada House won against Mahi House by 28 runs. The final match saw an exciting contest between Sabarmati and Narmada House, where Sabarmati House clinched the title by 6 wickets, with Narmada House finishing as Runner-up. Players including Varun Purohit, Moksh Patel, Megh Shah, and Jaivardhan Saboo delivered noteworthy performances for their teams.



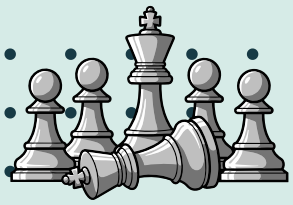

SPORTS CORNER

THE GUJARAT STATE INTER-SCHOOL CHESS CHAMPIONSHIP 2025

"Chess is the gymnasium of the mind."

The Gujarat State Inter-School Chess Championship 2025 was held on December 06–07, 2025 at the Rifle Club, Khanpur, Ahmedabad, with enthusiastic participation from 32 students representing schools across the state.

We are proud to share that Meher Choudhary (Class IX–H) secured the 5th rank, and Kushagra Sharma (Class VI–A) secured the 7th rank in this prestigious tournament. Both students have qualified for the National Championship, marking a significant achievement in their chess journey and bringing pride to Delhi Public School, Gandhinagar.







SPORTS CORNER

85TH ASMITA KICK BOXING LEAGUE 2025



"Hard work turns effort into achievement."

The 85th Asmita Kick Boxing League 2025, organized under Khelo India, was held at the Indoor Hall, Hotel Blue Rock, Lavarpur, Chiloda, Gandhinagar on November 30, 2025.

Representing Delhi Public School, Gandhinagar, Prashiddhi Boruah of Class VI–A participated in the championship and secured a Silver Medal, bringing pride and recognition to the school.

KHEL MAHAKUMBH DISTRICT LEVEL RHYTHMIC YOGA CHAMPIONSHIP,









"Excellence is a habit, not an act."

The winning streak of Delhi Public School, Gandhinagar continued as the school put up an impressive performance at the Khel Mahakumbh District Level Rhythmic Yoga Championship, held on November 24, 2025 at Gymkhana, Sector-21.

Bringing laurels to the institution, Aditi Naik of Class VII–G displayed remarkable skill and dedication by securing the 1st position in the Under-14 category. She was awarded a cash prize of ₹5,000/- and successfully qualified for the State Level Khel Mahakumbh Rhythmic Yoga Championship, making the school proud once again.

SPORTS CORNER

KHEL MAHAKUMBH FOOTBALL TOURNAMENT 2025

The Delhi Public School football teams showcased an impressive performance at the Khel Mahakumbh Football Tournament 2025, held at St. Xavier's School, Gandhinagar from November 09 to 16, 2025. Demonstrating strong teamwork and discipline, the players competed confidently against teams from across the region.

DPSG secured 1st position in Under-14 Boys and Girls and 2nd position in Under-17 Boys and Girls, earning a total cash prize of ₹1,60,000. Additionally, 25 players were selected for the KMK State-Level Football Tournament, reflecting the school's excellence in sports.













SECONDARY WING

Field Trip to Goa

"Travel opens the mind and enriches learning."















Delhi Public School, Gandhinagar organized a recreational and educational trip to Goa for students of Classes III to IX from October 03 to October 08, 2025. The trip aimed to provide experiential learning, cultural exposure, and opportunities for social development beyond the classroom. During the visit, students enjoyed the scenic beauty of Vagator Beach, explored the historic Fort Aguada, and visited Sinquerim, Candolim, and Baga Beaches, along with local markets.

A highlight of the trip was the Boat Cruise on the River Mandovi, featuring Goan folk dances, live music, and insights into Goa's history. The trip proved to be an enriching experience, fostering teamwork, discipline, responsibility, and a spirit of adventure while giving students lasting memories of Goa's culture and heritage.

SECONDARY WING













SECONDARY WING

Field Trip: Statue of Unity

"Learning becomes meaningful when history is experienced firsthand."

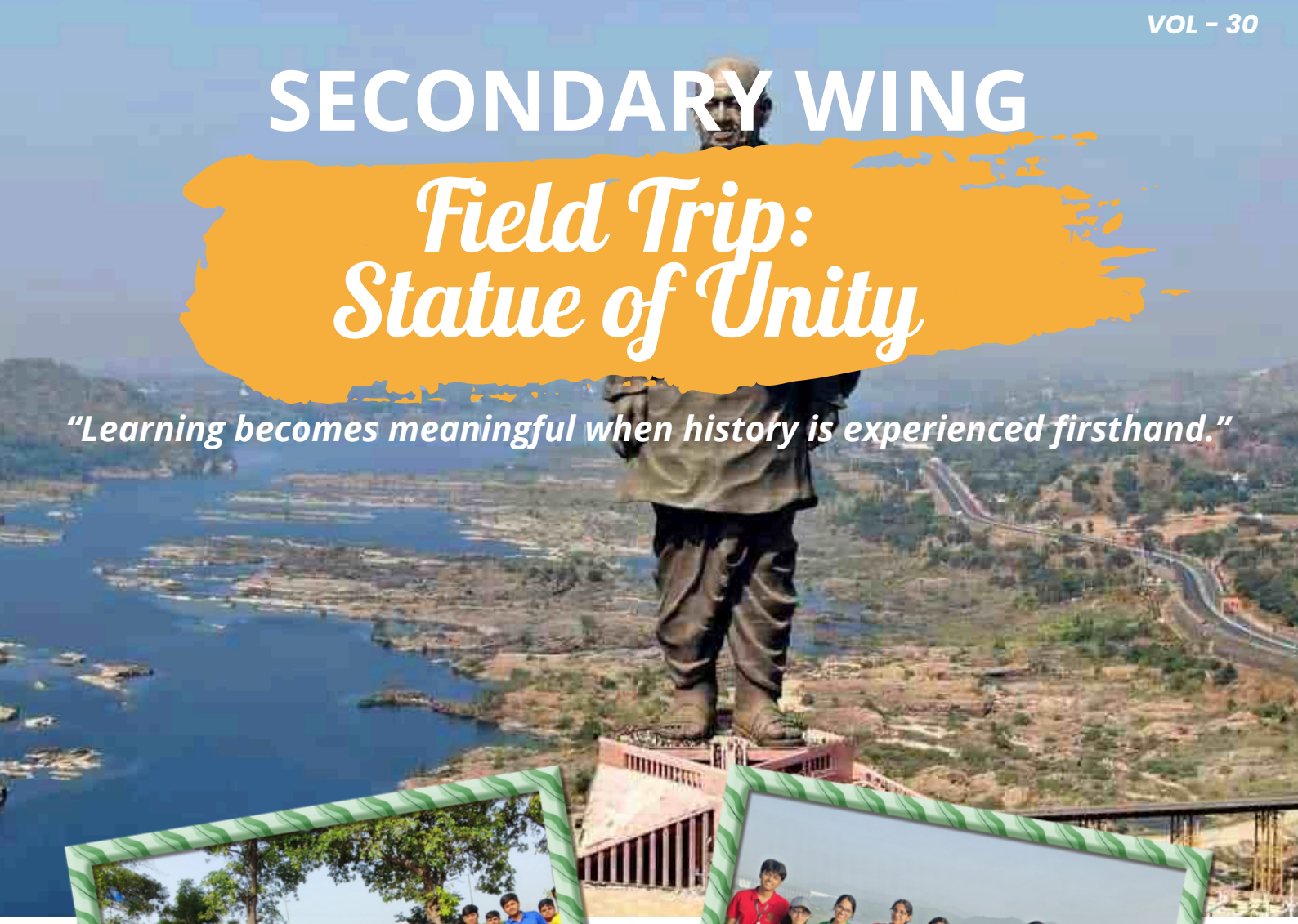





The students of Classes XI and XII of Delhi Public School, Gandhinagar undertook an enriching educational trip to the Statue of Unity, Kevadia, Gujarat on October 09, 2025. The visit aimed to familiarize students with Gujarat's rich heritage, the spirit of national integration, and the invaluable legacy of Sardar Vallabhbhai Patel. The itinerary included a visit to the Sardar Sarovar Dam, followed by the serene Valley of Flowers, offering students insight into natural beauty and planned landscapes.

The highlight of the trip was the visit to the Statue of Unity, where students admired the remarkable craftsmanship and advanced engineering of the world's tallest statue. From the viewing gallery, they enjoyed a breathtaking panoramic view of the Narmada River, surrounding mountain ranges, and the expansive valley, making the visit both educational and inspiring.

SECONDARY WING







SECONDARY WING

Field Trip: Balasinor

Exploring the Prehistoric World: Dinosaur Fossil Park, Balasinor





On October 14 and 15, 2025, students of Classes VII and VIII of Delhi Public School, Gandhinagar, visited the Dinosaur Fossil Park, Balasinor, to explore India's prehistoric past. The journey began at the Dinosaur Museum, where students explored ten galleries showcasing India's paleontological history, interactive exhibits, and India-specific species like the Rajasaurus Narmadensis.

Students enjoyed a 3D and 5D film and a virtual reality experience that brought dinosaurs to life. Next, they explored the fossil park in Raiyoli village, a 72-acre dinosaur nesting ground. Students saw real dinosaur eggs and bones still embedded in the ground, connecting museum displays with real-world fossils. The trip was thrilling and educational, offering students a rare glimpse into the lives of creatures from over 65 million years ago.

SECONDARY WING

Field Trip: Balasinor

Exploring the Prehistoric World: Dinosaur Fossil Park, Balasinor

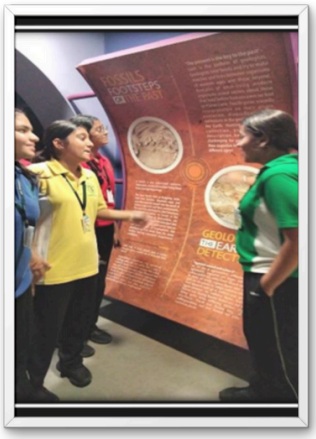











SECONDARY WING

Field Trip: Dholavira

Walking Through Time: Learning History at Dholavira















The Humanities Department of DPS Gandhinagar organized a two-day educational trip to Dholavira on October 10 and 11, 2025, for students of Classes XI and XII, to connect classroom learning with real archaeological evidence. Students explored the citadel, middle and lower towns, and the remarkable water reservoirs, gaining firsthand insight into the advanced town planning and engineering skills of the Harappan civilization.

On the second day, they visited the scenic "Road to Heaven" and the Dholavira Archaeological Museum, where artefacts such as pottery, seals, beads, terracotta figurines, and a replica of the famous Harappan signboard deepened their understanding. The enriching trip fostered critical observation and a lasting appreciation for India's rich archaeological heritage.

VOL - 30

SECONDARY WING

INTRA-CLASS POSTER MAKING ACTIVITY

"Small steps can lead to a cleaner and greener future."



The Social Science Department of Delhi Public School, Gandhinagar organized an Intra-Class Poster Making Activity on the theme "Clean India and Green India" for Class VII students on August 30, 2025.
The activity encouraged students to creatively express ideas on cleanliness and environmental conservation. With enthusiasm, students designed colourful and meaningful posters highlighting cleanliness, greenery, and sustainability. The event helped nurture creativity and social responsibility while reinforcing the importance of a clean and green nation.









VOL - 30

SECONDARY WING

EXPLORING THE GRANDEUR OF LAXMI VILAS PALACE

On October 7, 2025, Class IX students of Delhi Public School, Gandhinagar, set out on a fascinating journey to Laxmi Vilas Palace, Baroda, to dive into Gujarat's rich art, culture, and heritage. The adventure began at the museum and art gallery, where ancient weapons, sculptures, paintings, and royal artifacts from the Gaekwad dynasty sparked curiosity and wonder, revealing tales of a majestic past. Next, students enjoyed the palace gardens, with their lush greenery, fountains, and vibrant flowers—a perfect blend of beauty and tranquillity.





The highlight was the magnificent Laxmi Vilas Palace, four times the size of Buckingham Palace! Its intricate carvings, grand interiors, and dazzling stained-glass windows offered a peek into the lavish 19th-century royal lifestyle. The visit ended at Kirti Mandir, adorned with murals from the Mahabharata and Ramayana, adding a touch of culture and spirituality.









The trip was memorable, inspiring, and educational, leaving students with lasting admiration and pride for India's glorious heritage.



VOL - 30

SECONDARY WING

WINTER ROCK SPORT CAMP

DPS Gandhinagar turned into an adventure wonderland with the Winter Rock Sport Camp for Classes VI to VIII, where thrill, fun, and excitement took over the campus! Students enjoyed heart-pounding activities like rock climbing, zip-lining, hanging bridge walk, commando net, hamster wheel, soldier crawl, and a high-energy tug of war, testing their courage and teamwork at every step.





The excitement continued with sack races, a magic show, and a lively DJ party that had everyone grooving and laughing together. As the evenings unfolded, the bonfire with music lit up the cricket ground, accompanied by delicious camp-style food and a memorable sleepover in tents. Mornings began with yoga, helping the young adventurers recharge and embrace the crisp winter air with energy and positivity.





The Winter Rock Sport Camp was a perfect mix of adventure, fun, and camaraderie, leaving students with unforgettable memories and experiences to cherish for a long time.





VOL - 30

SECONDARY WING

ROYAL INFOTECH GAME DEVELOPMENT BOOTCAMP

Students of Classes 6 to 12 joined Royal Infotech's bootcamp from November 4 to 8, 2025 to dive into the world of coding and game development. Under the guidance of founder Dheeraj Poojara and his team, students explored programming logic, graphics, controls, and creative problem-solving while learning to develop simple games such as 'Candy Collector'.



In addition to coding, the bootcamp balanced mental and physical wellness: short sessions of yoga and mindfulness helped students refresh their minds, improve focus, and stay calm during intensive learning. Studies show that yoga in schools can improve concentration, emotional regulation, and overall, well-being — helping learners stay sharp and balanced.











The bootcamp proved to be an inspiring experience — blending technology, creativity, fitness, and calmness — giving DPS Gandhinagar students a great launchpad into coding and holistic growth.





VOL - 30

SECONDARY WING

CREATIVE INVITATION CARD MAKING ACTIVITY

The English Department of DPS Gandhinagar organized a Creative Invitation Card Making Activity for Class VII students on 7th November 2025 under the Art Integrated Learning (AIL) initiative. With the theme “Legends and Lores,” students crafted Annual Day invitation cards using recyclable materials, incorporating folk art and traditional motifs.

The activity encouraged creativity, originality, and eco-friendly practices, as students brainstormed, experimented, and expressed their ideas through art and language, making learning both joyful and meaningful.













VOL - 30

SECONDARY WING

CHART MAKING ACTIVITY: SANSKRIT AUSPICIOUS MOTTOS

On November 8, 2025, Class VI students of Delhi Public School, Gandhinagar, participated in an Intra-Class Chart Making Activity on "Sanskrit Auspicious Mottos" as part of Art-Integrated Learning (AIL). Students creatively designed charts showcasing Sanskrit life-guiding sayings, moral values, and Indian philosophy. The activity enhanced their Sanskrit vocabulary, language skills, and appreciation for Indian culture, while allowing them to blend art and learning.

Students were assessed on creativity, presentation, and accuracy, making the activity both educational and enjoyable.















VOL - 30

SECONDARY WING

CLASS XI MATH ACTIVITY: VIDEO MAKING

"Understanding Concepts Visually: Sets and Relations"

The Mathematics Department of Delhi Public School, Gandhinagar organized an Art Integrated Learning activity titled "Sets and Relations" on November 8, 2025 to highlight the practical relevance of mathematical concepts.

A video-based session using real-life examples and Venn diagrams helped students understand sets and relationships between elements. An interactive discussion followed, where students shared how visual learning made abstract concepts clearer and more engaging, strengthening their interest in mathematics.













VOL - 30

SECONDARY WING

CLASS XII MATH ACTIVITY: INFOGRAPGHICS

"Mathematics is not about Numbers, but about Understanding"

The Mathematics Department of Delhi Public School, Gandhinagar organized an Art Integrated Learning activity titled "Matrices and Determinants" on November 8, 2025, emphasizing the practical application of mathematics in everyday life.

Students worked on matrix operations, determinants, verification of properties, and solving systems of equations through collaborative tasks. The activity successfully blended mathematics with creativity, making abstract concepts engaging and easy to understand.





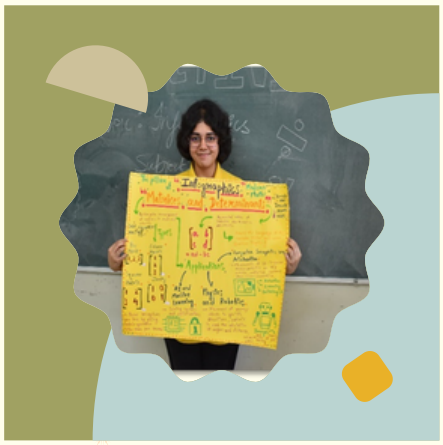







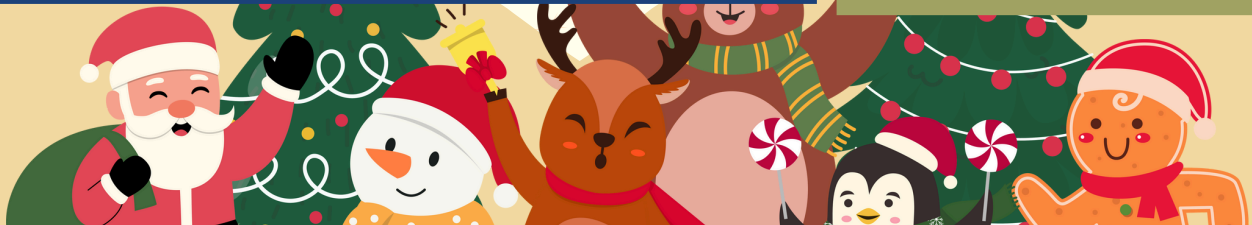

VOL - 30

SECONDARY WING

ASSEMBLY BAL DIWAS





"Children are the hope and strength of tomorrow."

Delhi Public School, Gandhinagar celebrated Children's Day on November 11, 2025 with joy and cultural pride. The morning assembly, themed 'Bal Diwas: Sapno Ki Udaan, Kal Ki Pehchan', highlighted the dreams and potential of children as the foundation of the nation's future.





The programme began with a soulful prayer, followed by a pledge and thought for the day, reinforcing values such as respect, humility, and wisdom. A meaningful drama performance emphasized the importance of cultural roots and moral values, conveying messages of truth, courage, and duty through expressive enactment. The Teachers' Talk further motivated students to uphold timeless virtues in a rapidly changing world. The celebration was a harmonious blend of joy, learning, and tradition, leaving students inspired and making the occasion truly memorable.









VOL - 30

SECONDARY WING

INTRA-CLASS ACTIVITY: FAMOUS MONUMENTS OF FRANCE

On November 22, 2025, Class VII students of Delhi Public School, Gandhinagar, participated in a French AIL Poster and 3D Model Making Activity on Famous Monuments of France. Students created posters and 3D models of landmarks like the Eiffel Tower, Louvre Museum, Arc de Triomphe, Arles Amphitheater, and Palace of Versailles, showcasing their creativity and understanding of artistic and architectural significance. The activity blended French learning, art, and teamwork, giving students an enjoyable way to explore French culture and heritage.















VOL - 30

SECONDARY WING

RANGOTSAV ART COMPETITION 2025-26



Creativity flourishes where dedication meets opportunity."

Delhi Public School, Gandhinagar proudly celebrates the commendable achievements of its students at the Rangotsav National & International Art Competition. A total of 241 students from the Secondary Wing participated enthusiastically, showcasing remarkable creativity across various categories.

After the national-level round, 88 students qualified for the International Level, where they earned 48 Gold, 22 Silver, and 15 Bronze Medals, bringing great pride to the school. Special mention goes to Krisha Shaw (VII–D) – Gold Medal with Camel Colour Kit, Shreya Jaishwal (X–G) – Five Star Brilliant Award (Silver), Shreyash Banerjee (IX) – Excellent Effort Award (Bronze), and Diya Sony (VI) – Art Merit Award.

In recognition of these achievements, the school received the "India's Activities Excellence Award" for the highest number of outstanding performances. Additionally, Mr. Hasmukh Chauhan, Ms. Bindiya Rathod, and Ms. Priya Lanka (CCA Coordinator) were honoured with the Jackson Pollock Award for their guidance and dedication.

The school congratulates all students and mentors for their inspiring performance and continued excellence.









VOL - 30

SECONDARY WING

LIVE PRESENTATION OF INANIMATE AND USEFUL OBJECTS

"Creativity can bring soul to any object, and words can be its body."

Under the umbrella of Art Integrated Learning (AIL), the Hindi Department of Delhi Public School, Gandhinagar organized a unique activity for Class VI students titled "Live Presentation of Inanimate and Useful Objects."

The activity encouraged students to personify everyday objects such as books, pens, and chairs, explaining their significance in an engaging manner. It provided an excellent platform to enhance creativity, public speaking, and language skills, while also fostering confidence and teamwork.

The event was a great success, with students demonstrating remarkable imagination, enthusiasm, and an appreciation for the usefulness of common objects.



















VOL - 30

SECONDARY WING

MATH ACTIVITY: CLOCK AND ANGLES

"Learning becomes meaningful when creativity meets logic."

The Mathematics Department of DPS Gandhinagar organized an engaging activity titled "Clock and Angles" under the school's Art Integrated Learning initiative to demonstrate the practical application of mathematics in everyday life.



Students creatively designed clocks using simple materials and calculated the angles formed between the hour and minute hands at six different time settings. Their observations were recorded in a tabular format, noting the time, type of angle, and exact measurement.







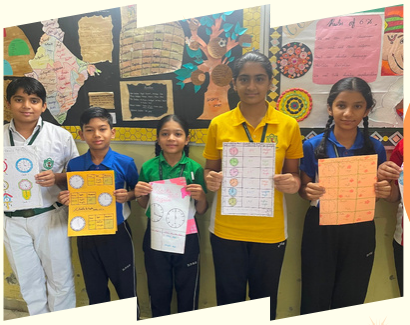



The activity saw enthusiastic participation and successfully reinforced concepts of angle measurement and classification while promoting creativity, analytical thinking, and interdisciplinary learning.





VOL - 30

SECONDARY WING

OUTSTANDING ACHIEVEMENT IN CYBER SECURITY AWARENESS

Students of Delhi Public School, Gandhinagar showcased exceptional creativity and awareness by securing Second Position at the State Level "IDEAS – Information Security Education and Awareness 2025" competition in the Cyber Security Category (Short Video Competition), organized by MeitY, Government of India. The winning team comprised Jainil Shah (IX-G), Yagn Patel (IX-E), and Het Patel (IX-G). Their short video effectively highlighted key aspects of cyber security awareness, reflecting strong digital literacy, innovation, and social responsibility.

The school congratulates the students for their commendable achievement and for bringing laurels at the state level.







CSR

September 2025

As part of the school's CSR-driven community outreach initiative, a group of 50 students from Classes VI to VIII, accompanied by their teachers, visited Shantiniketan Senior Living on Tuesday, 23 September 2025. The objective of the visit was to interact with the elderly residents, listen to their life stories, learn from their rich experiences, and gain a deeper understanding of the challenges they encounter in their daily lives. The meaningful interaction fostered a greater sense of empathy, gratitude, and social responsibility among the students, emphasizing the vital role of caring for senior citizens within our communities.

















DELHI PUBLIC SCHOOL GANDHINAGAR

2025-26

SPECTRUM

volume-30

Oct'25 to Dec'25

Disclaimer:

Every effort has been made to ensure the accuracy of information printed in this edition of the newsletter. In case of any error, please accept our apologies.



Published By : Ms.Anju Singh

Designed By:

Ms.Kirtika Trivedi, Ms.Ekta Shroff,
Ms.Smriti Tiwari

Editorial Board:

Ms.Priya Lanka,
Ms.Neeti Jain, Ms.Depinder Saini,
Ms.Shelly Bhayana, Ms.Shashilata Kumari, Ms.Kruti Patelia
Ms.Sneha Masand, Ms.Priya Ahuja

Tel:079- 079-35038333/334
Mobile: 8980002160
Email:info@dps-gandhinagar.com
URL:www.dps-gandhinagar.com
@facebook.com/dpsgnr1
https://instagram.com/dpsgandhinagar04
https://www.youtube.com/@dpsgandhinagar8882

Address:
Ambapur,
Koba-Adalaj-Link Road,
Near Koba Circle,
Dist.Gandhinagar
Gujarat-382421